MADRONO

1946

GEN

ALLEN COUNTY PUBLIC LIBRARY
3 1833 01854 2073

GC
979.402
P186MAD,
1946

Joan Mueller

Digitized by the Internet Archive
in 2011 with funding from
E-Yearbook.com

http://www.archive.org/details/madrono1946palo

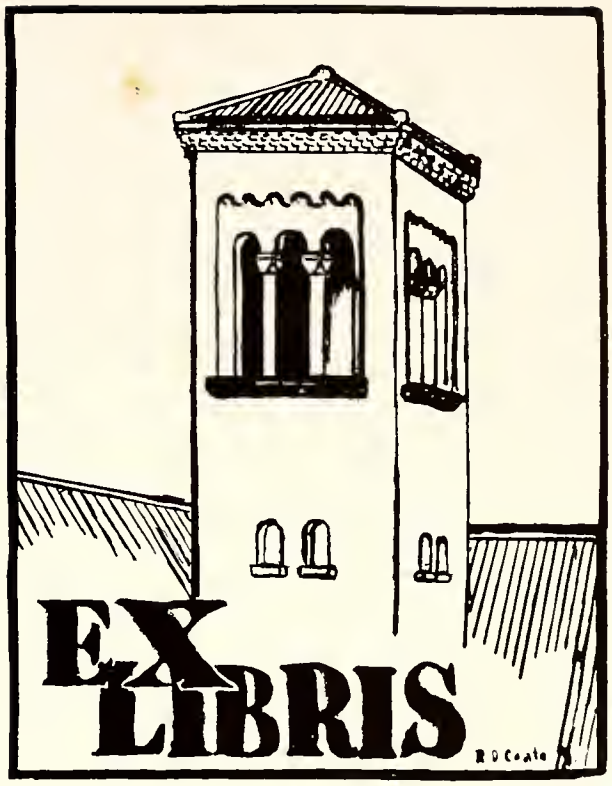

MADRONO

PALO
ALTO
SENIOR
HIGH
SCHOOL

PALO ALTO
CALIFORNIA

MADRONO

1946

It is with deep feeling and gratitude for many years of fine work that we write this memoriam to Miss Ruth Preston, teacher of English, lover of poetry and English literature. Her methods of teaching were forceful, but filled with sincere concern and thorough knowledge, gained through years of work and intense interest. Her favorite poet was Robert Browning, and she used to say that when she was in solitude, some of her most peaceful and happy moments were spent while the words of great poets flowed through her, finding eager reception. Not many students knew her well, but all knew the wealth of great writings that was hers. Every course seemed a favorite with her, and each received a full attention and original interpretation.

So it is with regret but with warm remembrances that we recall her passing, and she will always be a part of the memories of the students who knew and respected her.

IN MEMORIAM

We wish to dedicate this Madrono to Mr. Bert C. Moody, a valued member of the faculty of Paly High for over thirty-three years, and to thank him publicly for his helpfulness to the school and to this graduating class of 1946. He prints the programs for our shows, plays, and dances. Those passes out of class and tell-tale report cards are his handiwork also. Perhaps he has done more material work for Paly High than any other single teacher. The desks, shelves, and cabinets which he and his boys have made are to be found throughout the school building; and many stage sets were the result of his labor. Although his manner is quiet and reserved, he is friendly and kind. Always cooperative, always dependable, Mr. Moody has been a real asset to us. With affection, respect, and gratitude, then, do we dedicate this 1946 Madrono.

DEDICATION

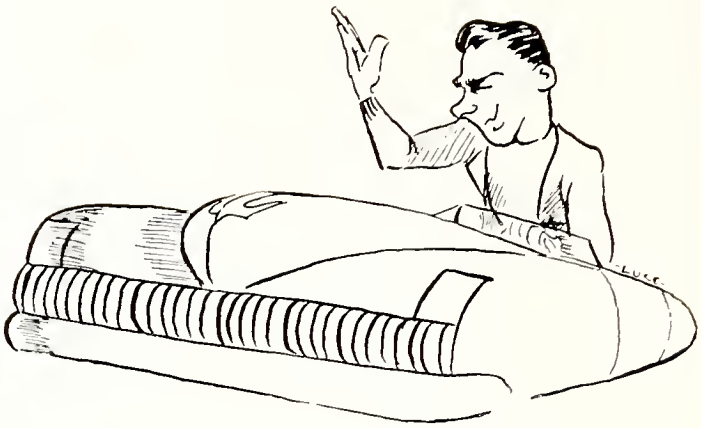

FOREWORD

We are approaching a future of scientific endeavor and development, coupled with a mechanistic advancement that will make this earth "one world or none." It is at the beginning of this era that the class of 1946 is graduating, and in a world already sensing the rapid changes that are to be evolved, the MADRONO for this year was conceived and reared. Therefore it is fitting that the yearbook of the graduating seniors should follow a theme of "science of the future." The years of devastating, world-enveloping war witnessed the invention and perfection of radar, rockets, jet planes; we have lived to know the effects caused by the first harnessing of atomic power—all these are symbols of things to come, the "sciences of the future." The art staff has attempted to portray this theme through a series of illustrations which appear on the introductory pages of the various sections of the book. These conceptions represent the more serious thoughts of our book. On the lighter side, the many photographs, along with the varied cartoons of Paly's glamour boy as he capers throughout these pages, symbolize the spirit and exuberance that are found in every phase of our school life. A gay thought with a meaningful reminder of more serious things to come!

MR. LINDER SPEAKS

TO THE CLASS OF 1946:

The long-awaited day has finally arrived! You have been looking forward to this day of achievement for twelve years, and it is commendable that you realize its significance. It is an event, a mile stone in your career. From this day on you are "on your own" in a sense not heretofore true.

Whether you go to college or into immediate employment, you are going out to try the world and be tried by it.

The high school cannot claim to have taught you understanding; at best your teachers and classmates have merely shared with you the search for it. Keep on searching. Search for the larger meaning in whatever engages you; seek it in the people with whom you are associated.

In whatever you choose as your after-high school pursuit, the very best wishes of the faculty and students of Palo Alto High School accompany you.

Ivan H. Linder, Principal

RDC

SENIORS

SENIORS

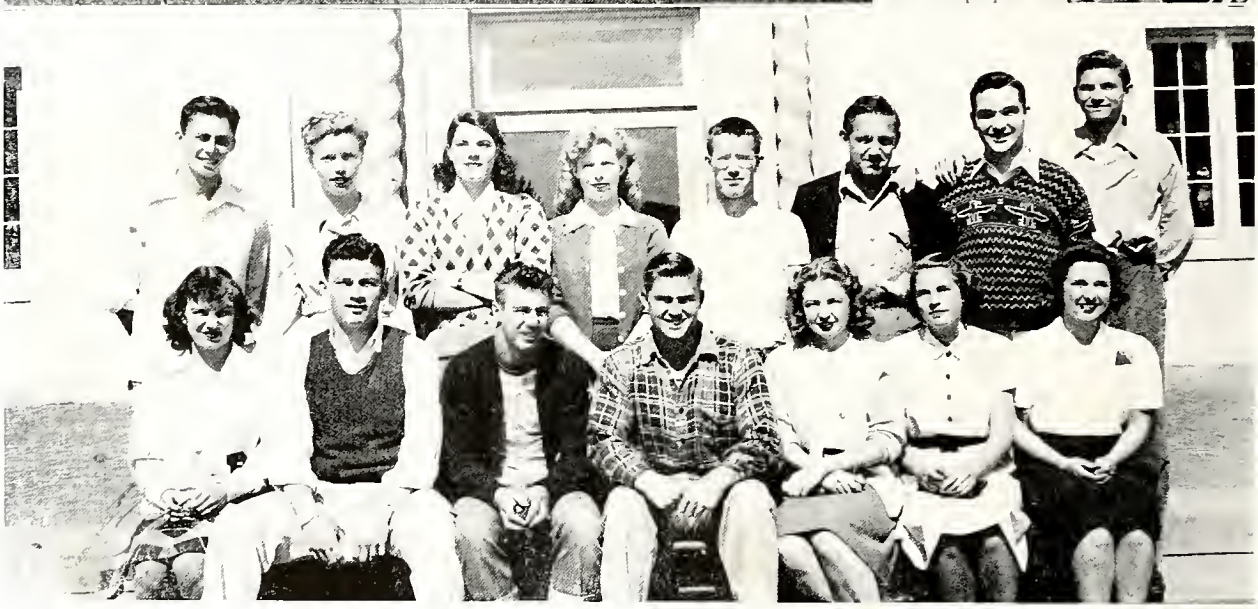

SENIOR CLASS OFFICERS: Boyd Bentrott, Nancy Whitaker, George Knight, Micky Greig, Buddy Best. COUNSELORS: Mrs. Green, Tully Knowles. COUNCIL: TOP ROW: J. Cromwell, W. Collins, V. Welch, M. Greig, D. Roberts, D. Martin, R. Butler, B. Luce. FRONT ROW: M. J.Reed,G. Knight, B. Best, B. Bentrott, V .Strain, N. Whitaker, E. Sather.

We, the class of 1946, are the first class to be graduated in four years without the prospect of being part of a fighting force before us. Now we can plan and strive for careers after our individual interests. But underlying all our hopes is the realization that the future of the world depends largely upon us. The future peace is in our hands. Our success is its success, and our failure its failure. We must work for a just and lasting peace. All graduates have the feeling that theirs is the best of all senior classes, and we are no exception. We are filled with pride when we think of the achievements made in scholarship, art, music, oratory, and athletics. Nor have we been lacking in social affairs and good times. With our help the Girls' Jinx and the Boys' Stunt Show were revived last year. Introduction of the Brunch Period has proved popular and successful. The difficulties of school were made easier by the patient and understanding teachers and counselors to whom we owe so much. Of our Paly High days we will always have a few regrets and many wonderful memories: Regrets that we did not take full advantage of our educational opportunities, and memories of the grand classmates and experiences we had. As each of us takes his place on the platform to claim his cherished diploma, he faces the future with mingled happiness and sadness. Our high school careers have been packed with work and fun to make them the best and fullest years a class has ever had.

1 9 4 6

Bob Abler
Consuelo Aguilar
Sally Allen
Robert Ames
Ann Andersen

Karl Angel
George Armstrong
Gene Arnold
John Arnold
Dorothy Baker

Berton Ballard
Donald Bean
Joan Beeson
Barbara Beltramo
Royce Bennington

Boyd Bentrott
Sally Bercu
Dwight Berreman
Buddy Best
Bill Black

SENIORS

Stan Blois
Mary Boise
Piet Bol
Dick Booye
Bill Bower

Rojean Bragg
Marie Bromley
Suzanne Bruce
Olwen Buck
Reid Butler

Barbara Cabbage
Martha Cady
Barbara Campbell
Laura Lee Card
Joan Carlisle

Joan Carmichael
Leota Case
Marguerite Collins
Wanda Collins
David Cone

1 9 4 6

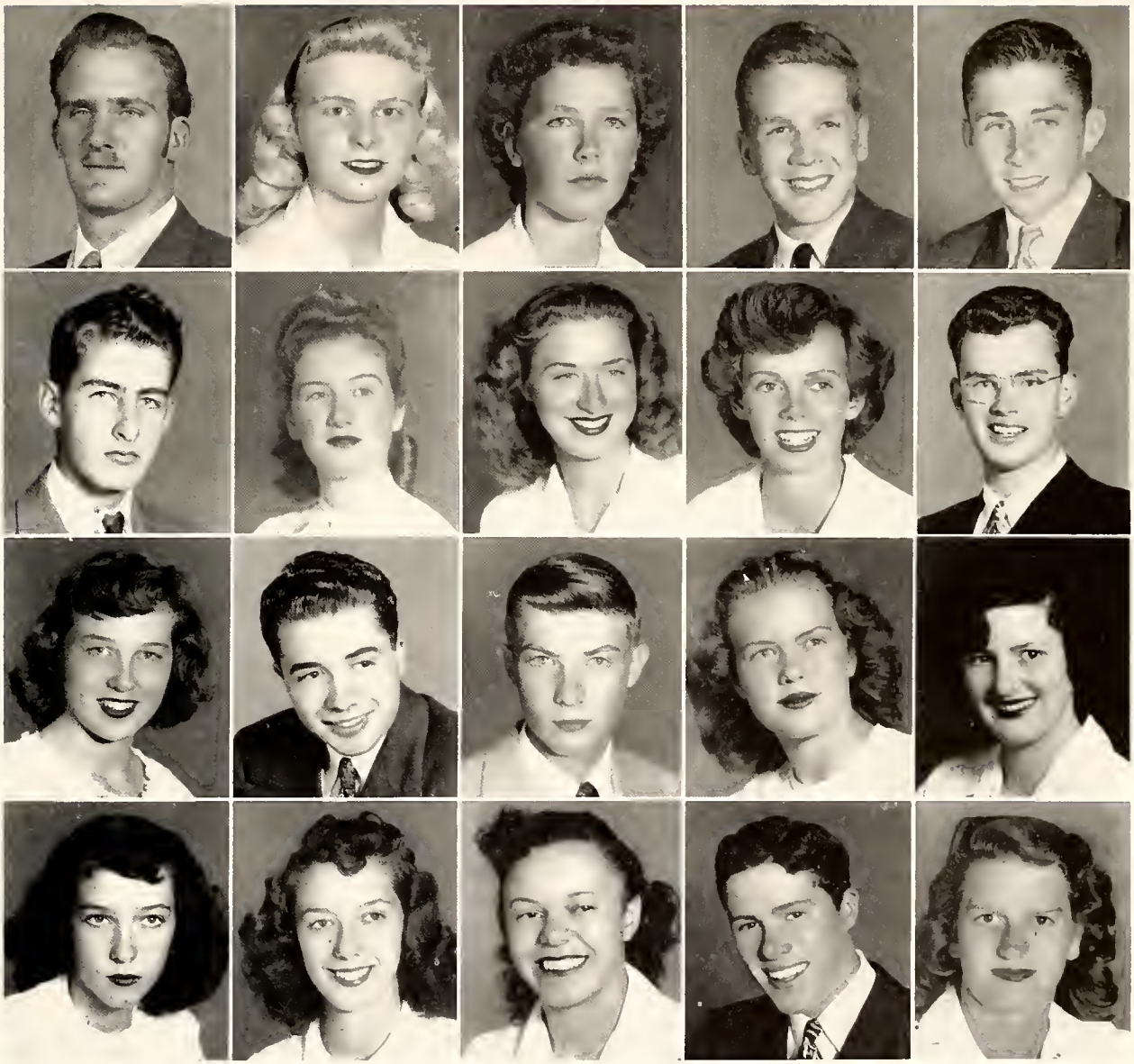

John Corstorphine
Dorothy Cowdery
Eleanor Crary
Richard Cressey
John Cromwell

Frank Crooks
Lois Lynn Croonquist
Jane Culver
Gretchen Davies
Richard Davisson

Nancy Dean
Walt deMattos
Gene Drew
Beverly Dunbar
Judith Dunbar

Betty Dunham
Marcia Dunnells
Barbara Edmon
Pete Edmondson
June Ehrke

SENIORS

Wally Eib

Martha Emery

Elliot Farnsworth

Barbara Feinberg

Carl Feldman

Harlan Flattley

Burnadine Fletcher

Cynthia Flynn

Dick Foley

Betsy Forsythe

Carolyn Fortriede

George Foster

Tony Franco

Douglas Freeborn

Frank Frost

Leilani Gerard

Gaylo Gerken

Bill Gibbs

Donna Mae Gibson

Charlotte Gilbert

1 9 4 6

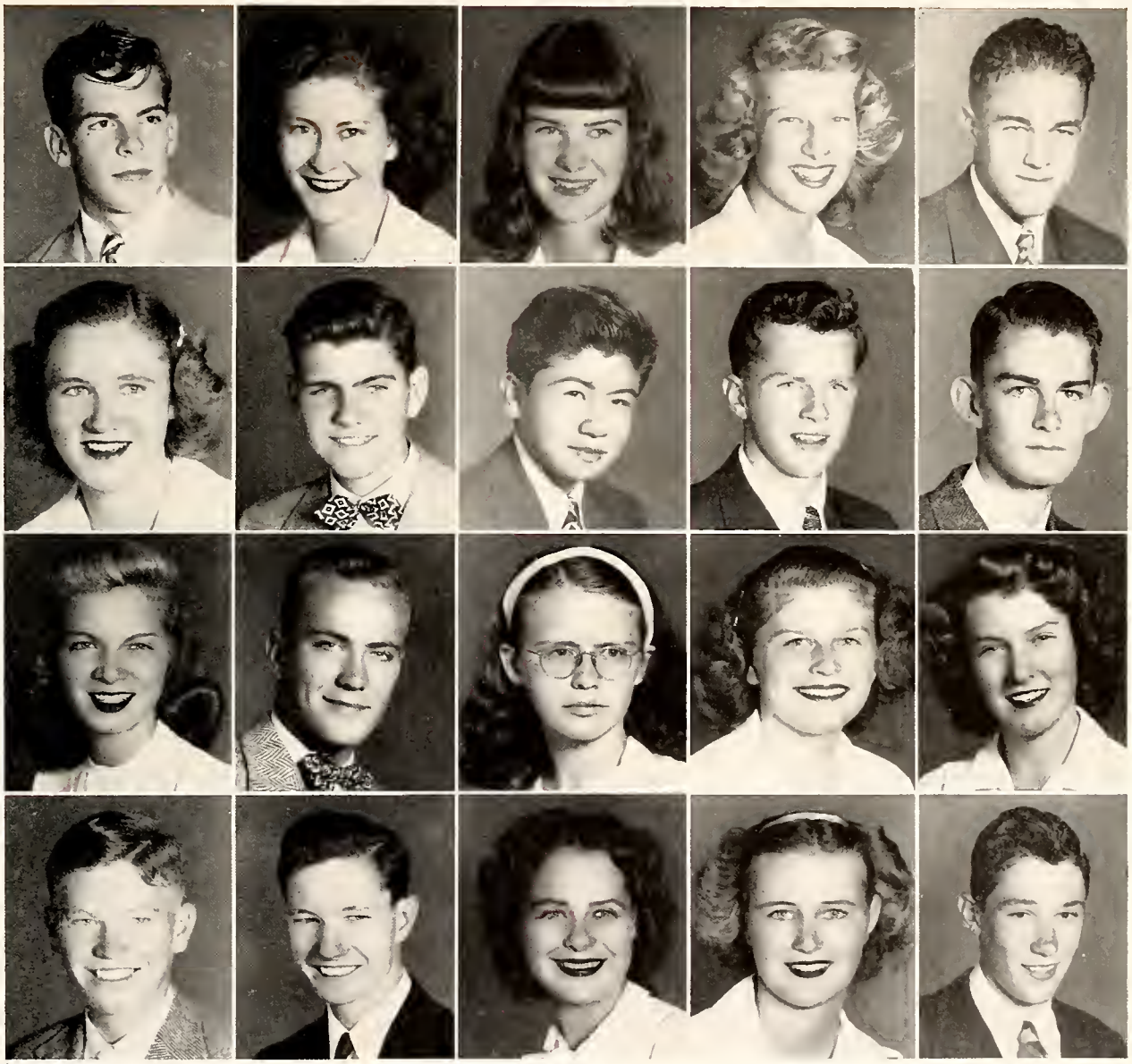

Robert Golden
Frances Greene
Janet Greene
Jeanine Greig
William Griscom

Ann Guenther
Charles Gush
Milton Hamasaki
Don Hanley
Mike Hartley

Helen Harvison
Bill Hastings
Elizabeth Hayland
Mary Katherine Hays
Billy Heizenbuttel

Robert Hemstreet
Dwight Henderson
Joanne Henderson
Marilyn Henning
Don Henriksen

SENIORS

Barbara Kirkpatrick
John Hoagland
Bob Holland
Lawrence Holst
Gene Hotaling

Louise Huebner
Walker Huking
Robert Ingalls
Tokiyo Inouye
Ruth James

Jane Jensen
Barbara Ann Jew
Allen Johnson
Betty Johnson
Franklin Johnson

Tom Johnson
Eleanor Jones
Barbara Jost
Katherine Kalinich
Peter Kelgard

1 9 4 6

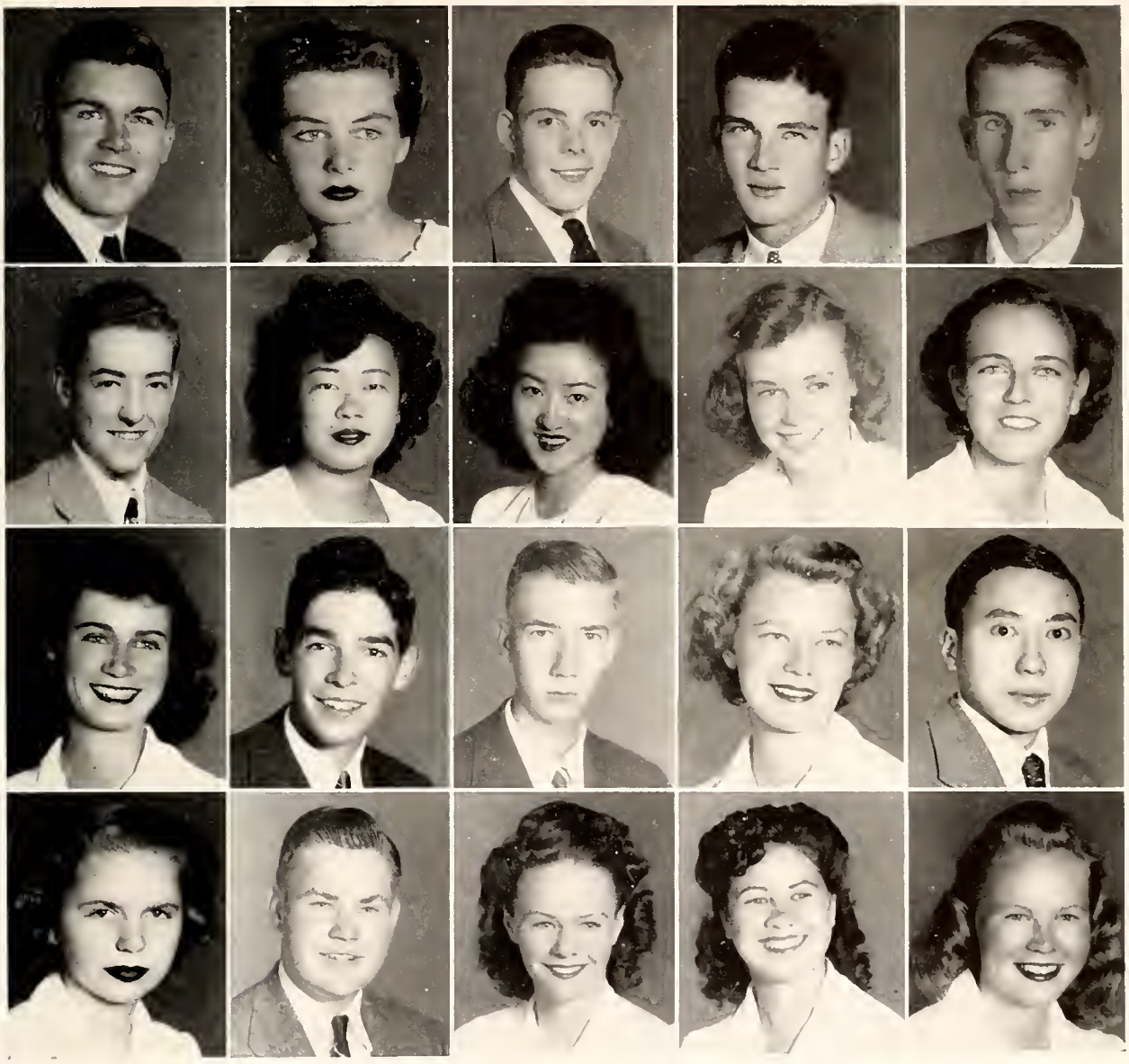

Charles Long

Pauline Kirkpatrick

Fred Kivitte

George Knight

Donald Knutzen

Frank Kruger

Esther Kurasaki

Setsuko Kurasaki

Virginia La Due

Yvonne Le Due

Janet Lang

Herb Larrus

Ken Lawler

Joan Learv

Earl Lee

Lois Leecing

John Leijon

Helen Lewis

Gertrude Liles

Carolyn Liston

SENIORS

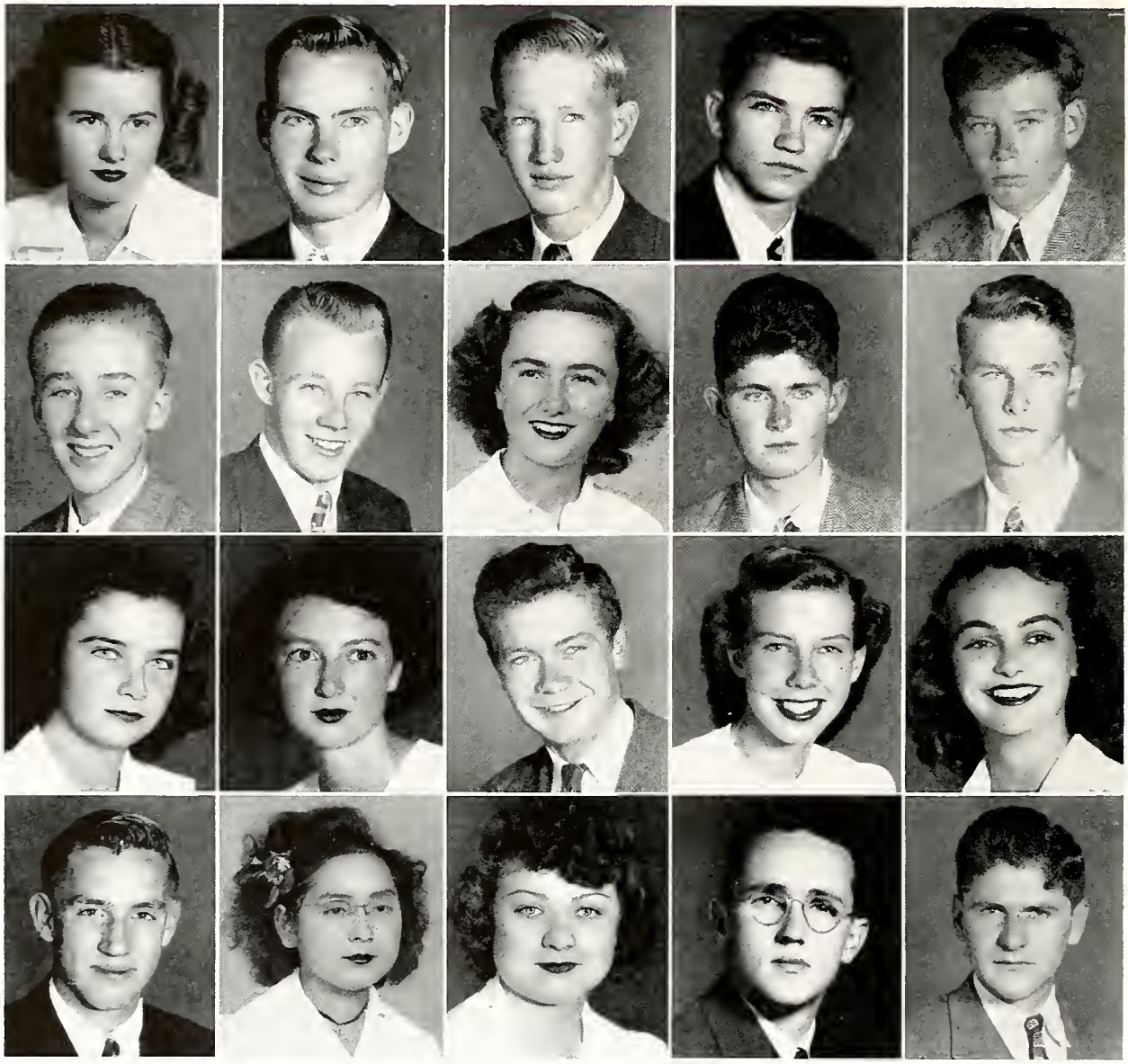

Rosemary Long
Bob Lothers
Bill Love
Barney Luce
Hunter McClure

John McDonald
Mark McGinnis
Pat McKae
Max McKay
James McPherson

Pat Macfadden
Catherine MacGowan
David MacLeod
LaVerne Manuel
Barbara Martin

Don Martin
Emma Matsumoto
Phyllis Mattern
Bob Maxwell
Bob Mead

1 9 4 6

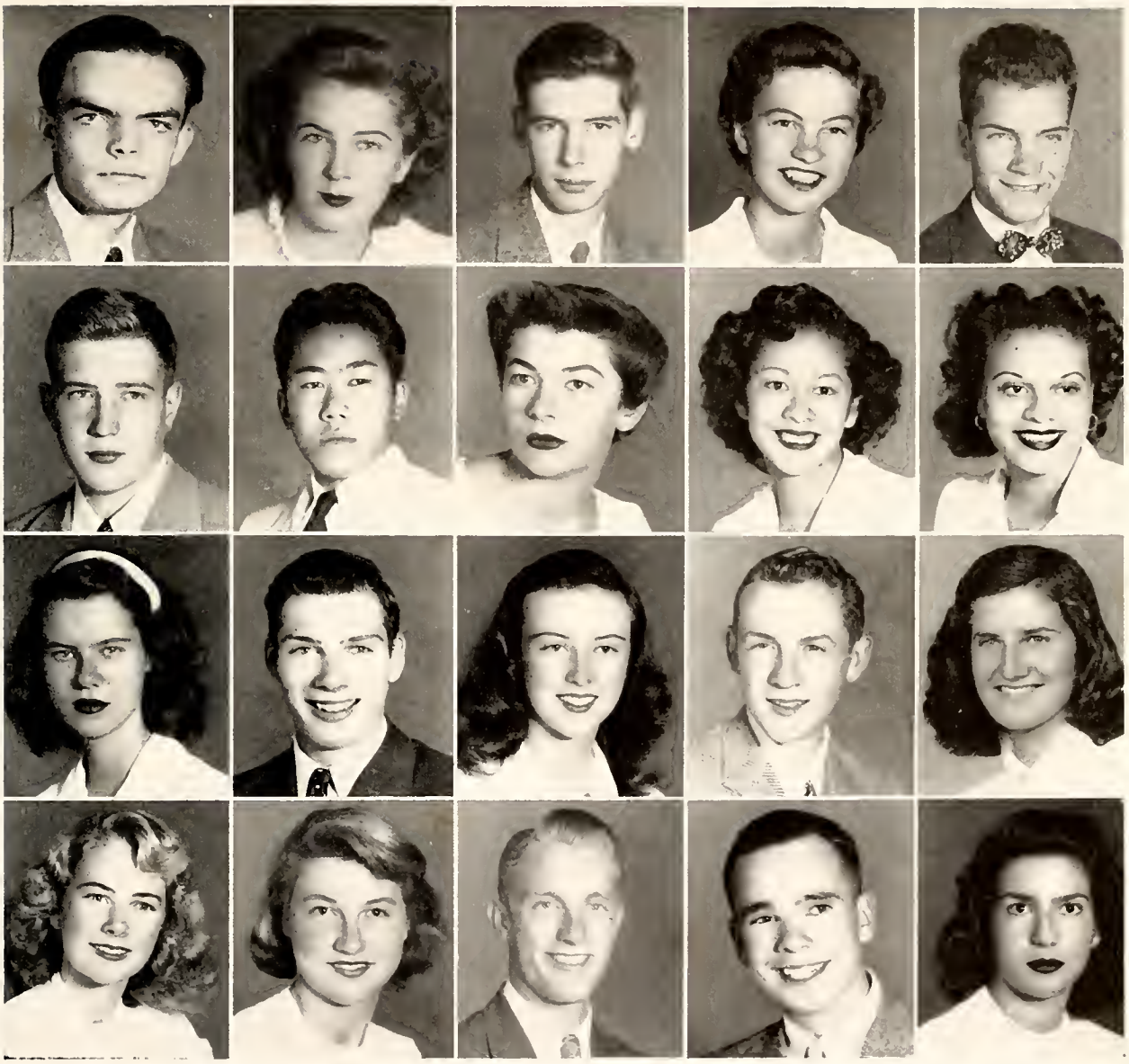

Mike McVey

Florence Meltzer

James Meritt

Barbara Misson

Richard Moore

Gene Morton

Henry Nagao

Terry Nathanson

Esther Ng

Dollie Nichols

Sylvia Nickel

Cutlar Nordyke

Joan Oden

Alvin O'Keefe

Gertrude Otis

Catherine Owens

Joyce Pabst

Max Palmer

Nick Pappas

Pearl Pappas

SENIORS

Bill Park

Lydia Parks

Bill Pearch

Bill Pence

Nancy Perry

Mona Phillippi

Bruce Pierce

Frank Piggott

Buck Pinkerton

James Ramirez

Dick Raven

Mary Jo Reed

Bette Rehorst

Vera Riley

Joan Roark

Don Roberts

Sidney Robinson

Nancy Rountree

Barbara Russell

Kay Ryan

1 9 4 6

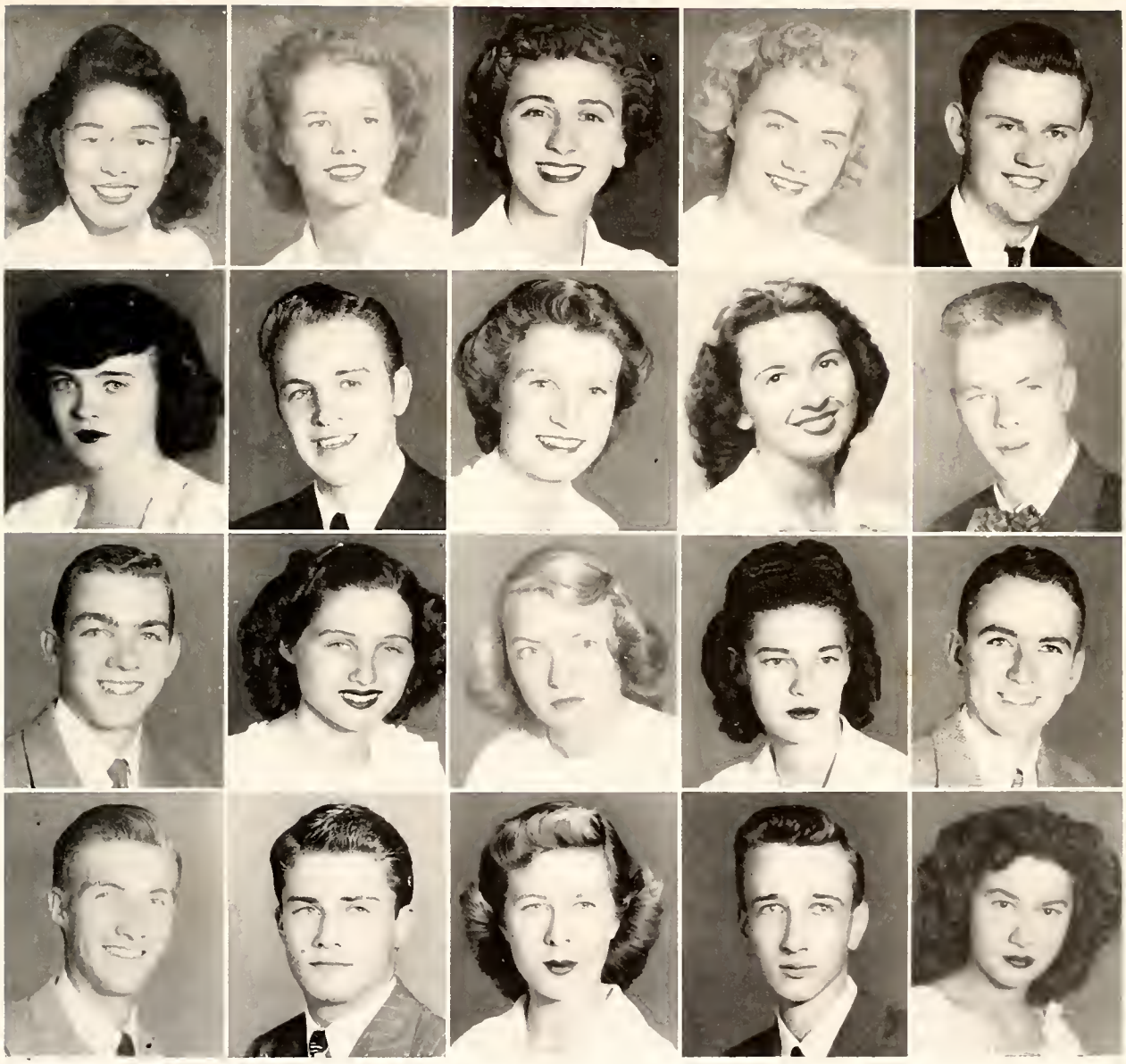

Michiko Sagara
Eleanor Sather
Shirley Scharfen
Cora Shmidt
William Shaffer

Shelly Shaffer
Don Sevy
Sally Sherman
Lucretia Shields
Frank Short

Norman Silberling
Geraldine Silliman
Lydia Sinclair
Melva Slade
Charles Sloan

Devore Smith
Paul Smith
Vivian Smith
Richard Speed
Lois Speer

SENIORS

Gene Spielman
Al Spiers
Marian Steele
Leonard Steffen
Virginia Strain

William Stratton
John Streit
Gordon Strickland
Ann Summers
Charles Taaffe

Michi Tanouye
Stanley Tharp
Kay Thatcher
Mary Tiapon
Richard Tuffli

Pat Tull
Gail Urban
Kathleen Vandervoort
Zada Rae Van Slyke
Anna Vella

1 9 4 6

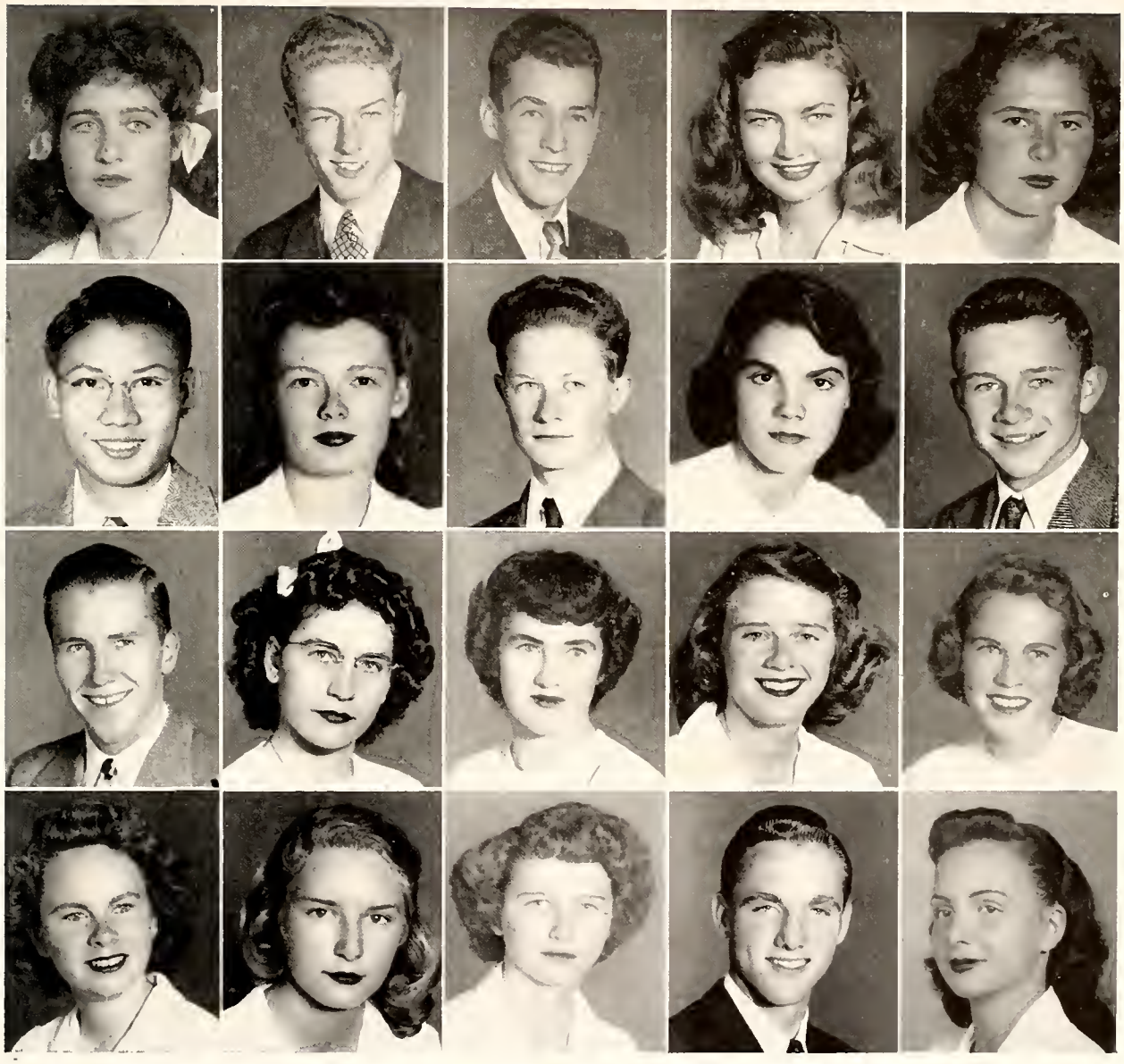

Antonnette Vella

Vin Wade

John Walker

Barbara Walsh

Joyce Walsh

George Wan

Joanne Watson

Topher Webb

Virginia Welch

Larry Werner

Bob West

Anna Weston

Florence Wheeler

Mary Jean Wheeler

Nancy Whitaker

June Widsteen

Mary Wilbur

Jeanne Williams

Bowen Wills

Peggy Wilson

SENIORS

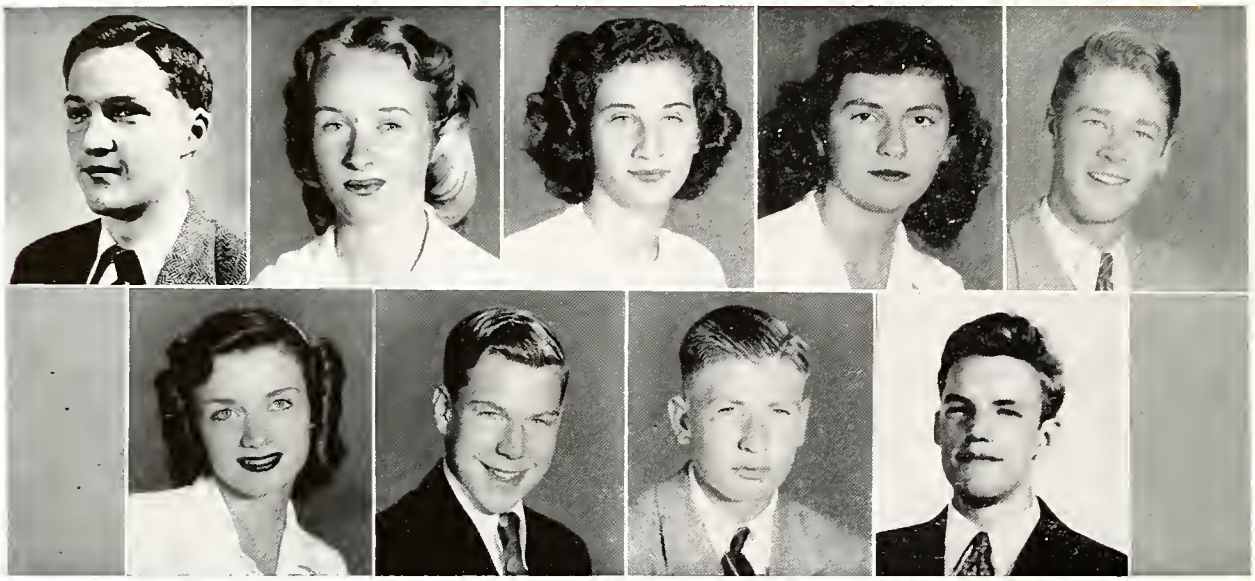

Phil Whitmer Gloralee Wolken Jim Wright

Sally Wilson Betty Jo Wood

Mary Wrucke Richard Wyman Ralph Yount Allan Bourke

OTHER SENIORS

Thirza Arrowsmith
Philip Fong
John Gusman
Don Heisig
Quentin Manchester
Sumi Mayeda
Henry Sumner Note
Frank Sasagawa
George Yamada
William Gamamota

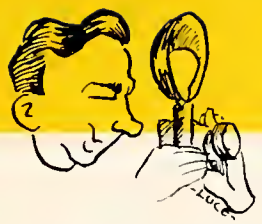

OFF GUARD

1—Lois. 2—Worry. 3—Senior Lasses. 4— Gerry, 5— Sun Bath. 6—What do you see? 7—Equestrian. 8—Thirsty?. 9—Da Da. 10—Haunted House. 11—Concert. 12—Hello. 13—Smile please. 14—Interested. 15—Why Gaylo.

WHO'S WHO

BOB ABLER
Comm. of Public Welfare, Council, Band, Pep Band, C.S.F. Pres., Block P.

CONSUELO AGUILAR
Commercial Club, Drivers' Club, Spanish Club, Philomusia Club.

SALLY ALLEN
Class Secretary, Home Economics Pres.

ROBERT AMES
Traffic Control.

ANN ANDERSON
ACappella, Philomusia Club.

KARL ANGEL
Block P, Automobile Traffic Control, Student Court Attorney.

GENE ARNOLD
Comm. of Boys' Activities, B.A.C., Block P, C.S.F., Band, Pep Band, Orchestra.

JOHN ARNOLD
Campanile, Block P, Student Court, B.A.C., Madrono, Football.

THIRZA ARROWSMITH
Tri-Hi-Y.

BERT BALLARD
Point Award Committee, C.S.F.

DON BEAN
Game Club, Forum Club.

JOAN BEESON
Sports.

BARBARA BELTRAMO
Block P, Drivers' Club.

ROYCE BENNINGTON
Council, A Cappella, Sports, Hi-Y, Traffic Control.

BOYD BENTROTT
Class Pres., Council, Bolck P, Hi-Y, Student Court.

SALLY BERCU
Philomusia Club.

DWIGHT BERREMAN
C.S.F., Band, Orchestra.

BUDDY BEST
Class Vice-President, Dance Band, Block P, Pep Committee.

BILL BLACK
Minor Block P.

STANLEY BLOIS
Hi-Y, Madrono, French Club, Orchestra, Band.

MARY BOISE
C.S.F., International Club, Ski Club.

PIET BOL
Chief Supervisor of Traffic, Thespian Club.

DICK BOOYE
Sports, Block P, Boys' Stunt Show.

ALAN BOURKE
Gold Seal, C.S.F.

BILL BOWER
Football, Baseball, Campanile.

ROJEAN BRAGG

SUZANNE BRUCE
Thespian Club, Philomusia Club, A Cappella.

OLWEN BUCK
Thespian Club, Orchestra, French Club, C.S.F., Campanile.

REID BUTLER
Forum Club, A Cappella, Football, Council, Student Court, Spanish Club.

BARBARA CABBAGE
Talent Club, Spanish Club, Sports.

MARTHA CADY
A Cappella, Majorette.

LAURA LEE CARD
Gold Seal, C.S.F., Thespian Club, Friendship Vice-Pres., Tri-Hi-Y, Spanish Club.

JOAN CARLISLE
Drivers' Club.

JOAN CARMICHAEL
French Club Secretary.

LEOTA CASE
Drivers' Club.

MARGUERITE COLLINS

WANDA COLLINS
Council Secretary, Point Award Com., Campanile, Jinx Com., Sports.

DAVID CONE
Game Club, Council, C.S.F., Spanish, Radio, Hall Control.

JOHN CORSTORPHINE

DOROTHY COWDERY
Tri-Hi-Y, Sports.

ELEANOR CRARY
Campanile Editor, Band, Orchestra, A Cappella, Philomusia, Gold Seal, C.S.F.

RICHARD CRESSEY
A Cappella, Forum Club, International Club.

JOHN CROMWELL
Student Court, Council, Block P.

FRANK CROOKS
Soph. Football.

LOIS LYNN CROONQUIST
Band, Orchestra, Spanish, Philomusia, C.S.F., Gold Seal, Sports, Jinx Pianist.

JANE CULVER
Game Club, Block P, A Cappella, Philomusia.

GRETCHEN DAVIES
Yell Leader, Campanile, Sports, French Club, Pep Committee.

RICHARD DAVISSON
Photography, Game Club, Tennis Club, Council.

NANCY DEAN
Block P, Photography, C.S.F.

WALTER De MATTOS
Band, Orchestra, Talent Club Pres., Council.

GENE DREW
Game Club, A Cappella, C.S.F.

BEVERLY DUNBAR
Tri-Hi-Y, Friendship, Philomusia, Madrono, Talent Club, Latin Club, International Club.

JUDITH K. DUNBAR
Sports, Spanish Club.

BETTY DUNHAM
Talent Club, Home Economics Club.

MARCIA DUNNELLS
Orchestra, Game Club, Latin Club, Sports, A Cappella, C.S.F.

BARBARA EDMON
Home Economics Club.

PETER EDMONDSON
Yell Leader, Pep Committee.

JUNE EHRKE
Home Economics Club.

WALLY EIB
Block P, Latin Club.

MARTHA EMERY
Thespian Club, Tri-Hi-Y, Talent Club.

ELLIOTT FARNSWORTH
C.S.F., Sports.

BARBARA FEINBERG
Spanish Club.

CARL FELDMAN
Gold Seal, C.S.F., Tennis, Track.

HARLAN FLATTLEY
Comm. of Publications, Campanile, Spanish Club, Block P, Hi-Y, Game Club, Sports.

WHO'S WHO

CYNTHIA FLYNN

RICHARD FOLEY
Band.

PHILIP FONG
U.S. Army.

CAROLYNN FORTRIEDE
Campanile, Sports.

GEORGE FOSTER
Minor Block P, Spanish Club, Tennis, Football.

DOUG FREEBORN
Model Engineering, Sports.

FRANK FROST
Swimming, Talent Club.

LEILANI GERARD
Sports.

GAYLE GERKEN
Orchestra, Tennis, Forum Club, Band.

BILL GIBBS
Block P.

DONNA MAE GIBSON
Talent Club, Thespian Club, Jinx.

CHARLOTTE GILBERT
Tri-Hi-Y.

BOB GOLDEN
Band, Pep Band, Sports.

FRANCES GREENE
Campanile, Philomusia Secretary.

JANET GREENE
Tri-Hi-Y, Talent Club, Sports.

JEANINE GREIG
Pep Committee, Council, Class Vice-Pres. and Sec., Sports, Ski Club.

BILL GRISCOM
Madrono Editor, Campanile, Photography Club, Hi-Y.

ANN GUENTHER
Block P Pres., Honor Card Committee, Band, Orchestra.

CHARLES GUSH
Football, Block P.

JOHN GUSMAN
Service.

DON HANLEY
Block P, Senior Welcoming Committee, Latin Club.

MIKE HARTLEY
Block P, Track, Football.

HELEN JEAN HARVISON
French Club, Tennis, Philomusia.

BILL HASTINGS
C.S.F., Block P, Campanile, Sports, Orchestra, Hi-Y, Boy's Stunt Show, Band.

ELIZABETH HAYLAND

MARY KATHERINE HAYS
Campanile Editor, Philomusia Pres., Block P, A Cappella, Orchestra, C.S.F., Gold Seal, Latin Club.

DON HEISIG
Driver's Club.

BILLY HEIZENBUTTEL
Commercial Club.

BOB HEMSTREET
Model Engineering Club.

DWIGHT HENDERSON
Talent Club, Game Club.

JO ANN HENDERSON

DON HENRIKSEN
Gold Seal, C.S.F., Block P.

MARILYN HENNING
Spanish Club Pres., Horseman's Club Sec. Treas., A Cappella, Sports.

JOHN HOAGLAND
Hi-Y, Block P, B.A.C., Campanile, Model Engineering, Sports.

ROBERT HOLLAND
Band, Orchestra.

LAWRENCE HOLST
A Cappella, Campanile, Sports.

JAMES HOPKINS

GENIE HOTALING
Tri-Hi-Y, Program Assembly Committee, Thespian, French Club, Talent Club, Sports.

LOUISE HUEBNER
C. S. F., A Cappella, Philomusia, Commercial, Drivers' Club.

WALKER HUKING
Model Engineering, Photography, Auto Traffic Control.

BOB INGALLS
Hi-Y, Cadet Corps, Sports.

HELEN INAI
Orchestra, International Club.

INOUYE TOKIYO
G.A.A., Home Economics Club.

RUTH JAMES
Orchestra, A Cappella, Block P.

JANE JENSEN
Block P.

BARBARA ANN JEW
Block P, A Cappella, Philomusia, International Club Pres.

ALLEN JOHNSON
C.S.F., Block P.

BETTY JOHNSON
Photography, Talent Club, Tri-Hi-Y.

FRANKLIN JOHNSON
Pep Committee Chairman, Block P, Campanile, C.S.F.

TOM JOHNSON
Block P.

STAN JONES
Track, Band.

BARBARA JOST
Sports.

KATHERINE KALINICH
Commercial Club.

PETER KELGARD
Hall Control, Cadet Corp Captain, C.S.F., Gold Seal, Stage Crew, Forum Club, Game Club.

BARBARA KIRKPATRICK
C.S.F., International Club, Spanish Club, Gold Seal, Sports.

PAULINE KIRKPATRICK
Social Commissioner, Pep Committee, Council, Campanile.

FRED KIVITTE

GEORGE KNIGHT
Block P, Pep Committee, Council, B.A.C.

DONALD KNUTZEN
Baseball, Volleyball.

FRANK KRUGER
Game Club, Horsemen's Club, International Club.

ESTER KURASAKI
Glee Club, Pep Committee, G.A.A., Home Economics Club.

SETS KURASAKI
G.A.A., A Cappella, Glee Club.

YVONNE LA DUE
Block P, A Cappella Choir.

JANET LANG
Honor Card Committee, Block P, C.S.F., Sports, Jinx Com.

HERB LARRUS
French Club, Water Polo, Spanish Club, Swimming, Block P.

KEN LAWLER
Sports.

WHO'S WHO

EARL LEE
Model Engineering Club, Band.

LOIS LEECING
Talent Club, Philomusia Club, Ski Club, Tri-Hi-Y, Home Economics.

JOHN LEIJON
Noon Baseball.

HELEN LEWIS
Band, Orchestra, French Club.

TRUDY LILES

CAROLYN LISTON
Girl's League Cabinet, Block P, Campanile Ad Mgr, GAA Board, French Club, Tennis Club.

CHARLES LONG
Minor P, Swimming, Ski Club.

ROSEMARY LONG
Photography Club Pres., Sports, French Club.

BOB LOTHERS
Sports, Photography Club.

BILL LOVE
Diving Champ, Block P, Swimming, Water Polo.

BARNEY LUCE
Council, Band, Block P, Orchesrta, C.S.F.

HUNTER McCLURE
Tennis Club, Sports.

JOHN McDONALD
Forum Club.

MARK McGINNIS
Band, Tennis Club, Minor Block P.

PAT McKAE
Forum Club Secretary, Ski Club, Block P, Tennis Club.

MAX McKAY

JAMES McPHERSON
Block P President, B.A.C. Swimming.

MIKE McVEY

PAT MacFADDEN
Sports, Philomusia, Tri-Hi-Y, Talent.

DEDE MacGOWAN
Thespians, Girls' League Sec., Jinx Com., Friendship, Tri-Hi-Y, Campanile.

QUENTIN MANCHESTER

LaVERNE MANUEL
Home Economics Club.

BARBARA MARTIN
Philomusia Officer, A Cappella, Sports.

DON MARTIN
Track, Block P, Pres. Council, Councilman-at-Large, Hall Control, Date Bureau.

EMMA MATSUMOTO
Orchestra.

PHYLLIS MATTERN
Graduated in January.

BOB MAXWELL
Campanile Business Mgr., Madrono, B.A.C., Sec., Block P, Basketball.

SUMI MAYADA
Home Economics Club.

ROBERT MEAD
Minor Block P.

JAMES MERITT
Madrono Business Mgr., Latin, C.S.F., Gold Seal, Council, Honor Card Com.

BARBARA MISSON
Comm. of Girls' Athletics, Block P, C.S.F., Tri-Hi-Y, Orchestra.

RICHARD MOORE
Stage Crew Mgr., Block P, A Cappella.

GENE MORTON
Block P, Ski Club.

HENRY NAGAO
Football.

TERRY NATHANSON
Council, Campanile, Photography, Talent.

ESTHER NG
Philomusia, International Club.

DOLLIE NICHOLS

SYLVIA NICKEL
Sports, A Cappella.

CUTLAR NORDYKE
Traffic Control, B.A.C., Block P, Vice-Pres., Radio Club.

HARRY NOTE
Football, Service.

JOAN ODEN
Sports, C.S.F.

ALVIN O'KEEFE

GERTRUDE OTIS
Horsemen's Club, Drivers' Club, Sports.

CATHERINE OWENS
Thespians, Tri-Hi-Y, Talent, International Club.

JOYCE PABST
C.S.F., Photography Pres., Block P, Council.

MAX PALMER
Block P, Boys' Stunt Show.

NICK PAPPAS
C.S.F., Honor Card Com. Chairman, Minor Block P, Tennis Club.

PEARL PAPPAS
Council, Sports, Spanish Club.

BILL PARK
Model Engineering Club Pres.

LYDIA PARKS
Block P, Sports.

BILL PEARCH
B.A.C., Council, Block P, Traffic Control, Boys' Stunt Show.

BILL PENCE
Football, Block P, A Cappella.

NANCY PERRY
French Club, Tennis Club.

MONA PHILLIPPI
Talent, Drivers' Club, Yell Leader.

BRUCE PIERCE
C.S.F., Gold Seal, Latin Pres., Sports, Swimming.

FRANK PIGGOTT

BUCK PINKERTON
Block P, Track.

DICK RAVEN
Orchestra, Band, Sports, Pep Band, Tennis Club.

MARY JO REED
Block P, Council, French Club.

BETTE REHORST
Thespian Club, Drama.

VERA RILEY
Sports.

JOAN ROARK
Orchestra, Block P, Band.

DON ROBERTS
Council Pres., Block P, C.S.F., Gold Seal, Student Court Attorney.

SIDNEY ROBINSON
Latin Club, Bowling League, Swimming.

NANCY ROUNTREE
Thespian Club, Philomusia.

BARBARA RUSSELL
Gold Seal, Campanile, C.S.F., Game Club, Forum Club.

KATHLEEN RYAN
Pep Com., Photography Club.

MICHIKO SAGARA
Driver's Club

WHO'S WHO

ELEANOR SATHER
Madrono Editor, Gold Seal, C.S.F., Block P, Council, A Cappella, Forum Sec., Friendship, Tri-Hi-Y, Philomusia, Jinx Com.

FRANK SASAGAWA
U.S. Army, Basketball, Track.

SHIRLEY SCHARFEN
Tri-Hi-Y, Thespian Club, Sports, Talent Club, Philomusia, Home Economics, Friendship.

DON SEVY
Block P, Tennis, Talent, Campanile.

BILL SHAFFER
Co-op Mgr. Band, Orchestra, Stage Crew, Talent Club.

SALLY SHERMAN
Campanile, Horsemen's Club, Sports, Junior Class Secretary.

LUCRETIA SHIELDS
Thespian Officer, Secretary of Comm. Assembly Com., Friendship Senior Adviser, Talent, Jinx Com., Tri-Hi-Y, Sports.

FRANK SHORT
Stunt Show, Football.

NORMAN SILBERLING
Track, Student Court, Sports.

GERALDINE SILLIMAN
Talent Club, Thespians, Madrona, Bowling.

LYDIA SINCLAIR
Tri-Hi-Y, Gold Seal, Sports, C.S.F.

CHARLES SLOAN
Sports, Water Polo Mgr., Swimming Mgr., Council.

DEVORE SMITH
Band, Orchestra, Forum, Pep Band, A Cappella, C.S.F., Sports.

PAUL SMITH
Block P, Swimming.

VIVIAN SMITH
Spanish Club, A Cappella.

RICHARD SPEED
Thespians, Talent Club, Cadet Corps.

LOIS SPEER

GENE SPIELMAN
Stage Crew, French Club.

MARION STEELE
Photography Club, C.S.F., Sports.

LEONARD STEFFEN
Basketball.

VIRGINIA STRAIN
Council, Commercial Club, Sports.

BILL STRATTON
Comm. of Boys' Athletics, Pep Com., Sports.

JOHN STREIT
Block P, Photography Club.

GORDON STRICKLAND
Gold Seal, C.S.F.

ANN SUMMERS
Bowling League, Game Club.

CHARLES TAAFFE
Track, Sports.

MICHI TANOUYE
Home Economics Club, Glee Club.

KAY THATCHER
Sophomore Class President, Councilman-at-large, Pep Com., Sports, Girls' League Cabinet.

STAN THARP
Block P, A Cappella Choir.

MARY TIAPON
Campanile.

RICHARD TUFFLI.
Student Court Chief Justice, Minor Block P President, B.A.C.

PAT TULL
Sports.

GAIL URBAN
Comm of Girls' Activities, Block P, Game Club, Tri-Hi-Y, Girls' League Cabinet.

KATHLEEN VANDERVOORT

ZADA RAE VAN SLYKE
Block P, Game Club Sec, G.P.A.L. Board, Jinx Com.

ANNA VELLA
Home Economics Club.

ANTONNETTE VELLA
Home Economics Club.

VIN WADE
Block P, Latin Club.

HENRY WAGER

JOHN WALKER
Comm of Finance, Block P, A Cappella Choir, Model Engineering, Council, C.S.F.

BARBARA WALSH

JOYCE WALSH
Block P, Madrono, Friendship Club Sec., C.S.F.

GEORGE WAN
Model Engineering Club, Photography Club.

VIRGINIA WELCH
Campanile, Pep Com., Sports, Council, Ski Club.

LARRY WERNER
Model Engineering Club, Block P.

ANNA WESTON
Girls' Jinx, Home Economics Club.

FLORENCE WHEELER
Campanile, Sports.

MARY JEAN WHEELER
Block P, Council, French Club, Campanile.

NANCY WHITAKER
Camp Staff, C.S.F., French Club, Senior Class Treasurer, Council, Sports.

PHIL WHITMER
Point Award Chairman, Forum Club Pres., A Cappella, Band, C.S.F., Gold Seal, Photography, Drama, Council, Orchestra, Madrono.

JUNE WIDSTEEN
Band, A Cappella, Philomusia, Talent, International, Commercial.

MARY WILBUR
Block P, Gold Seal, Photography, Friendship, Honor Card Com., C.S.F.

JEANNE WILLIAMS
Thespians Officer, Gold Seal, C.S.F., Talent, Tri-Hi-Y, Assembly Com., Girls' League Cabinet, Jinx Com.

BOWEN WILLS
Minor Block P, Latin Club.

PEGGY LOU WILSON
Yell Leader, Pep Com., Talent Club.

SALI WILSON
Council, Madrono, C.S.F., Gold Seal, Commercial Club.

GLORALEE WOLKEN
Drivers Course, Mrs. Duncan's Office.

FANNY WONG
Philomusia Club.

BETTY JO WOOD
Thespian Club, Sports.

JIM WRIGHT
Block P, Talent Club, Latin Club.

DICK WYMAN
Forum Club, Council, C.S.F., Minor Block P.

GEORGE YAMADA
Basketball, Baseball.

WILLIAM YAMAMOTA

RALPH YOUNT
Model Engineering Club, Band.

LOOKING BACK

1—M. K. Hays. 2—J. Culver. 3—B. Ingalls. 4—B. Beltramo. 5—B. Black. 6—J. Green. 7—A. Johnson. 8—P. Wilson. 9—P. Whitmer. 10—B. Cabbage. 11—J. Carmichael. 12—M. Wilbur. 13—M. Boise. 14—J. Carlisle. 15—R. Butler. 16 and 17— B .and G. Jost. 18—L. Croonquist. 19—B. Martin. 20—M. Steele. 21—H. Larrus. 22—P. MacFadden, 23—C. Fortriede, 24—B. Rehorst.

TO BABY DAYS

1—J. Ehrke. 2—E. Sather. 3—K. Ryan. 4—J. Lang. 5—S. Nickel. 6—F. Short. 7—S. Bruce. 8—B. Best. 9—B. Kirkpatrick. 10—J. Dunbar. 11—M. J. Wheeler. 12—S. Allen. 13—C. Owens. 14—M. Dunnells. 15—J. Watson. 16—J. Jensen. 17—B. Johnson. 18—R. James. 19—V .Riley. 20—B. Wolken. 21—B. Bower. 22 & 23—B. J. and F. Wheeler. 24—J. Leary, 25—L. Shields.

ADMINISTRATION

BOARD OF EDUCATION

The five-member group known as the Board of Education is the governing body of the school system. It formulates the policies and sees that they are carried out. It provides for the raising and expending of tax money for education, employs faculties, but does not enter directly into the administrative affairs of the schools. The Board of Education is subordinate only to the citizens of the District, and the young people in particular owe a debt of gratitude to the board for the many fine aspects of our schools. The board has shown a continued interest in our welfare. The members of the group are (top to bottom) Mrs. Ruth Crary, Mr. Francis Whitmer, Mrs. Pearl S. Shreve, Dr. Raymond Harriman, Mr. Merrill Vanderpool, and Mr. Albert Davis (Superintendent).

FACULTY

MRS. RACHEL H. AUSTIN
Home Economics

MR. JOSEPH A. BEESON
English

MRS. BARBARA COLEMAN
Secretary to Principal

MISS RUTH COLLINS
Sophomore Class Counselor
Girls' Hygiene

MISS MARGARET CORNAHRENS
Commercial, English

MRS. EDITH DUNCAN
Attendance Office

MR. PAUL ENGELCKE
Chemistry, Photography

MRS. MABEL M. FARMER
Art (Part-time)

MR. LAWRENCE FULLER
Science, Psychology

MRS. NAOMI GILL
English, Journalism

MRS. MABEL J. GOTTENBERG
Mathematics

MRS. LINA J. GUERRERO
Spanish

FACULTY

MISS LOUISE HEATWOLE
Mathematics, Vice-Principal

MISS FRANCES HUNTINGTON
English, Madrono

MR. GEORGE HURLEY
Boys' Physical Education

MR. R. J. JUNGERMANN
Biology, Hygiene, Physiology

MR. HENRY C. MARTIN
Science, Mathematics

MISS HARRIET McCAUSLAND
English

MISS KATHERINE MacLEOD
Nurse

MRS. RUTH McCULLOUGH
English (Substitute)

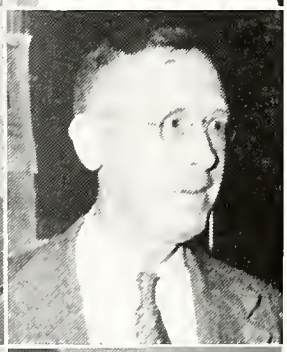

MISS RUTH MIDDLEKAUFF
Home Economics, Art

MR. BERT C. MOODY
Drafting, Printing, Woodwork

MR. GEORGE S. MOORE
Controller, Commercial

MR HOWARD C. RAY
Physical Education

FACULTY

MISS JUNE SANDERS
French, Spanish

MISS MARIAN SCHMIT
Latin, English

MR. JULIUS E. SHUCHAT
Orchestra, Band, Physical Education

MRS. CECELIA M. SCOTT
Physical Education

MRS. LAURENE SHIELDS
Drama, English

MR. ROBERT J. STEINER
Auto Shop

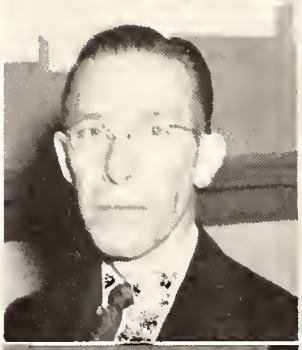

MR. EVERETT M. STONE
Vocational Counselor, U.S. History

MRS. VIRGINIA C. TAAFFE
Coaching

MR. NORTON THORNTON
U.S. History, Physical Education

MRS. MARY F. TREWHITT
English (Part-time)

MISS INGEGERD UPPMAN
German, Spanish, World Literature

MRS. FAY L. YOUNKIN
Mathematics

FACULTY

MISS FLORENCE FAITOUTE
Acting Registrar

MRS. DORIS S. GREEN
Physical Education

MRS. LUCILE FOX GREEN
Vocal Music, Senior Counselor

MRS. FLORENCE STEINEKE
Commercial (Substitute)

MR. TULLY KNOLES
Social Studies, Senior Counselor

MISS COMO MONTGOMERY
U.S. History, World Civilization

MISS LILLIAN MOREHOUSE
Librarian

MRS. JACQUETTA SCOTT
Textbook Clerk

MR. GEORGE S. STEWART
Vice-Principal, Social Studies

MRS. LOIS A. WALSH
Social Studies, English

MRS. EVELYN M. KIZER
Junior Counselor, English

MR. DAVID E. WILLIAMS
Spanish (Part-time)

FACULTY

1—Chaperones: Mrs. Kizer, Mrs. Linder, Miss Heatwole, Mr. Linder. 2—Collie and Cherrie. 3—Tully "Van Johnson" Knowles. 4—Three Monkeys: Dad Olson, Tobby McLachlan, Mike Klapez. 5—Al Green—Hi! 6—Carmel: Sanders and Austin. 7—Joe Beeson in Honolulu. 8—June Sanders: "What is it?" 9—Mr. Linder—Our Principal. 10—Good Fellows: Beeson and Stone. 11—Cafeteria: Mrs. Armstrong, Mgr., Mrs. D. Ross, Mrs. Dreher. 12—Carmel—Marian Schmit. 13—Miss Marie Eustace.

STUDENT GOVERNMENT

COMMISSIONERS

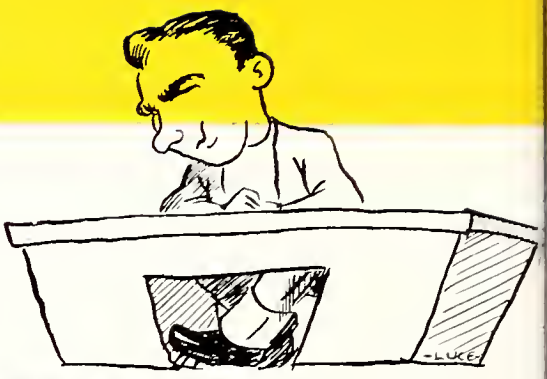

Bob Abler
Welfare

Gene Arnold
Boys' Activities

Harlan Flattley
Publications

Corky Kirkpatrick
Social

Bobbie Misson
Girls' Athletics

Kee Shields
Secretary

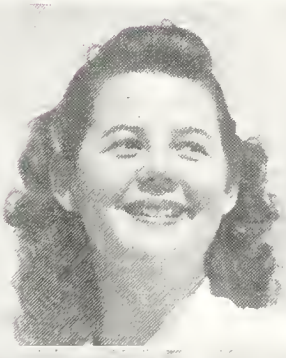

Bill Stratton
Boys' Athletics

Gail Urban
Girls' Activities

John Walker
Finance

SENIOR SNAPS

1—Bev Dunbar. 2—Don Martin. 3—Swim Champ Jim. 4—Wild Willie. 5—Joanie and Jonnie. 6—We eat and study. 7—Take it easy. 8—Butch. 9—Posed. 10—Shopping Spree. 11—Smiles and a smirk. 12—LaRue. 13—End of the ride. 14—Pals. 15—Jane and Joanne. 16—Picnic Fun. 17—Hee Haw.

GIRLS' LEAGUE CABINET HONOR CARD CO-OP

GIRLE LEAGUE CABINET: Pat Rodgers, Miss Collins, Betsy Wallick, Marjorie Morse, Kay Thatcher, Jeanne Williams, Gail Urban, Dede McGowan. SENIOR HONOR CARD: Jim Merrit, Mrs. Duncan, Janet Lang, Mary Wilbur, Ann Guenther, Nick Pappas. CO-OP: Bill Classen, June Orton, Margaret Wood, Bill Shaffer.

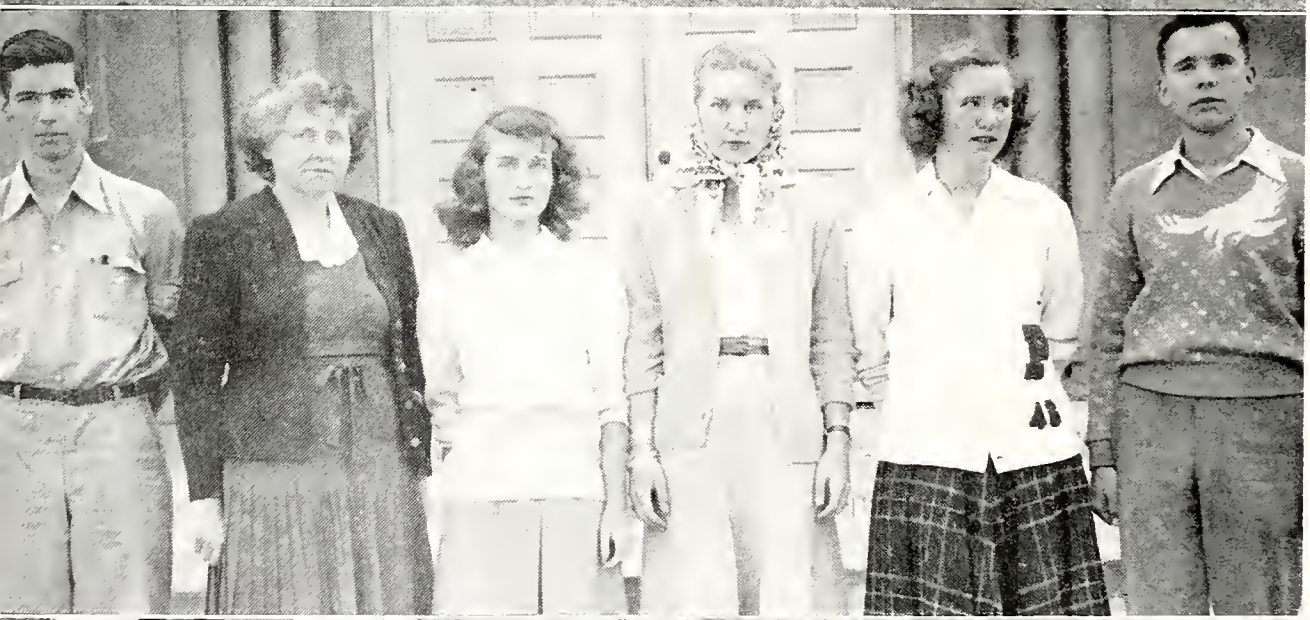

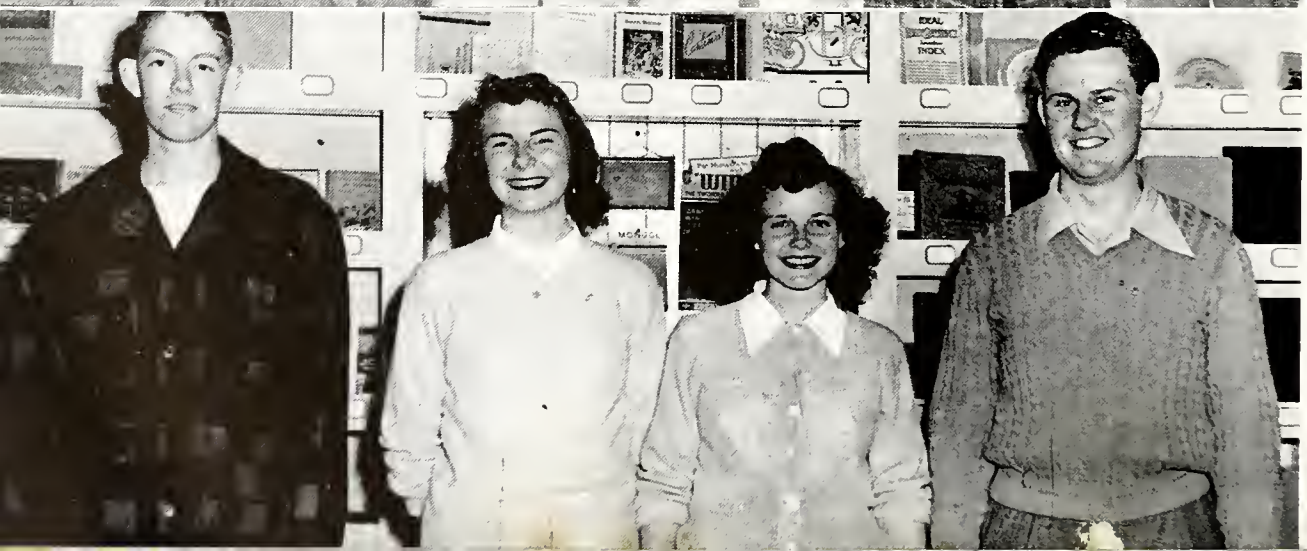

BOARD OF POINT AWARD

POINT AWARD: Don Stager, Miss Montgomery, Nan Kirkpatrick, Phil Whitmer, Karen Handwerg ,Berton Ballard, John Sherwood, Irene Sharp, Wanda Collins.
AT LEFT: Phil Whitmer, Miss Montgomery.

The Board of Point Award is composed of representatives from each class in the high school. The main function of this group is to evaluate the "citizenship and service" ratings of each student body member and to keep records showing the progress of each individual. A new activity of this group is to notify, by cards given each semester, students who are progressing well toward the ultimate goal of the system, the earning of the Silver Seal. This is a seal that is placed on the diploma of a graduating student who has rated high in citizenship and in service to the school.

ENGLISH
HISTORY
SCIENCE
R
D
C

CLASSES

JUNIORS

JUNIOR CLASS COUNCIL: TOP ROW: Paul Watson, Don patch, Bill Miller, John Sherwood, Al Johnson, Robert Raison. BOTTOM ROW: Julie Taaffe, Ruth Mock, LaVerne Sholes, M. Nehrenberg, Bonnie Lee Strain, Betty Working, Gerda Isenberg. CLASS OFFICERS: Ruth Mock, Bill Miller, Betty Working.

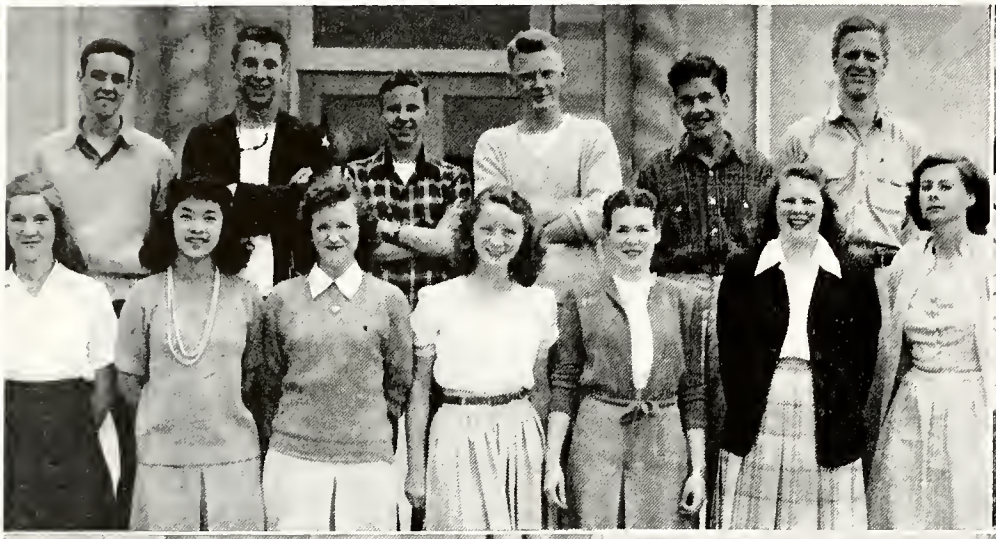

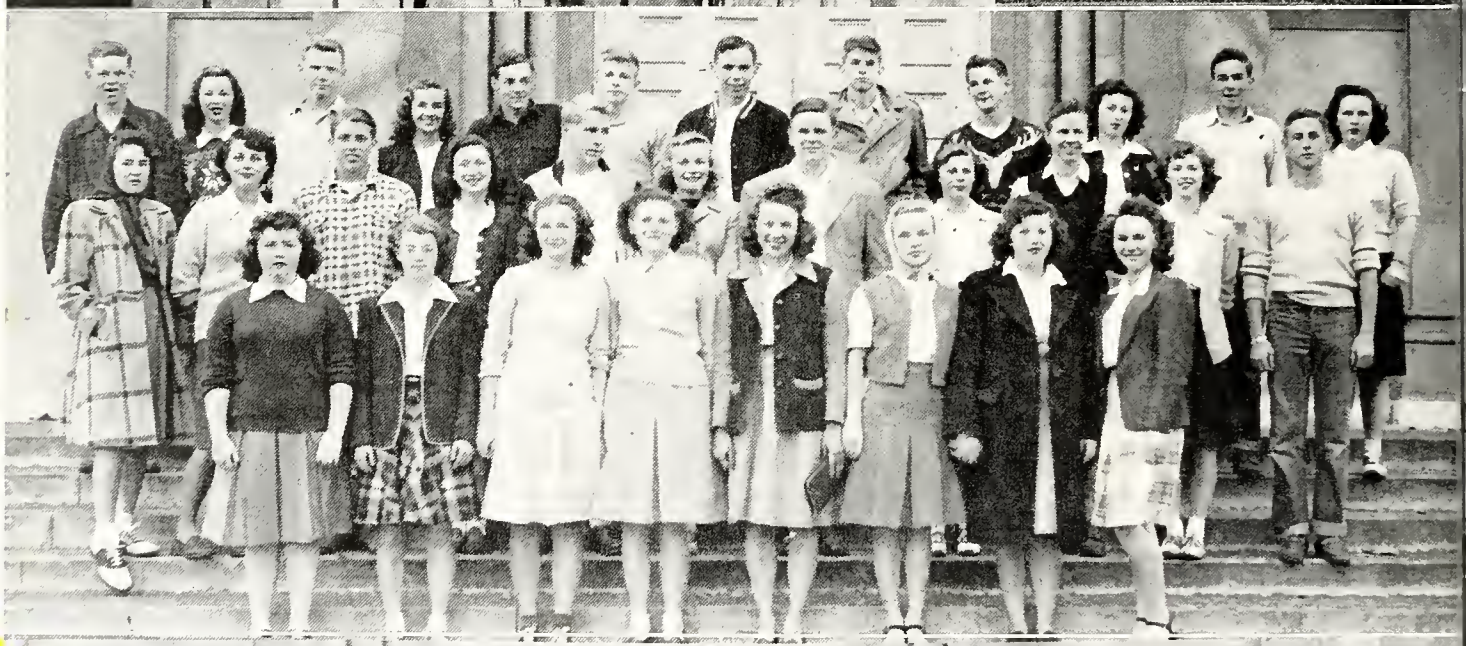

1947

SOPHOMORE

SOPH COUNCIL: TOP ROW: Paula Minard, Barbara Petrick, Marilyn Lynch, Lois Urban, Bunny Van Gorder, Bill Morris. FRONT ROW: Bill Cartwright, Alan Winterbothom, Scott Lawson, Pete Smith, Duffy Blabon.

1948

CANDIDS

1—Drowned Rat. 2—Smile, please. 3—Hi! 4—It was a funny. 5—Glamor. 6—Chopping Magic. 7—Lucky Gal! 8—Here we come. 9—Crystal Gazing. 10—Heshpo. 11—Buddies. 12—Lunch and Letters.

CANDIDS

1—Pat Duncan. 2—Photographer??? 3—Nan and Flossie. 4—Car ride. 5—Ronnie. 6—Jackie Long. 7—Wolf in sheep's clothing. 8—Ferrel Larsen. 9—Jerry Dedo and Woman—Hubba Hubba. 10—Attentive. 11—Marilyn Sather. 12—Wow! those women. 13—Soph coeds.

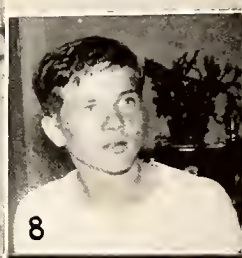

MADRONO

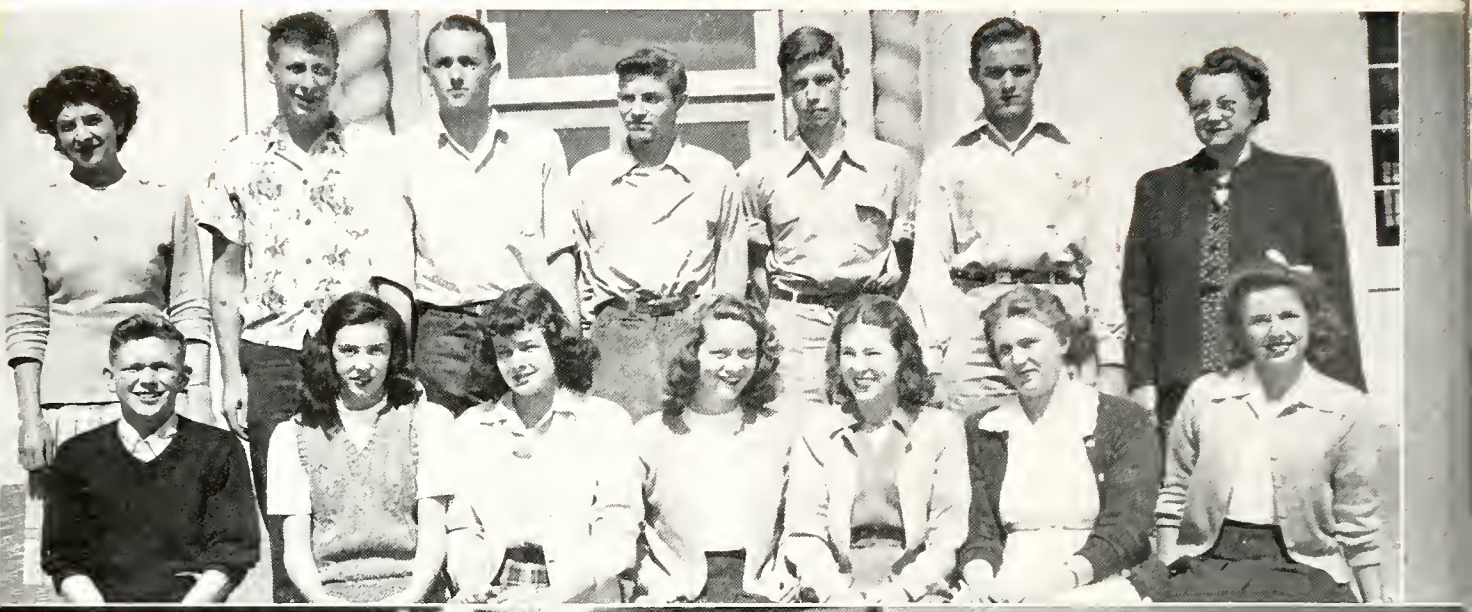

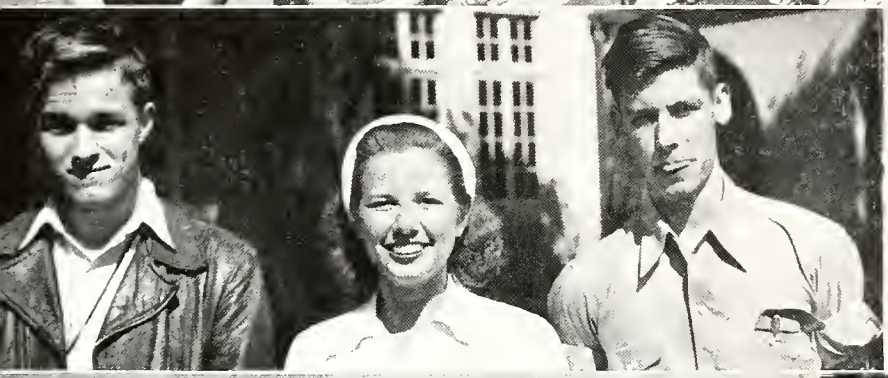

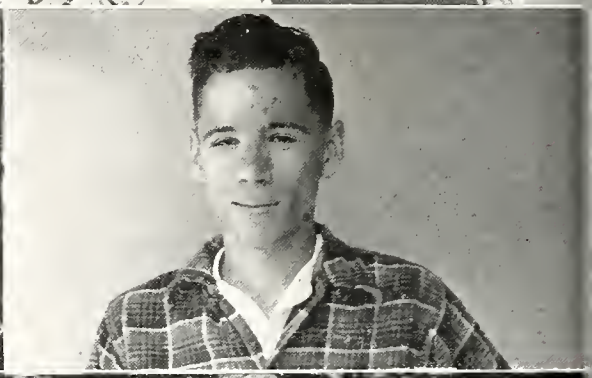

1—TOP ROW: Miss Schmit, D. Patch, B. Maxwell, B. Luce, J. Merrit, B. Griscom, Miss Huntington. FRONT ROW: B. Rose, M. Oden, B. Carpenter, L. Nehrenberg, B. Strain, E. Sather. 2 — MADRONO CHIEFS: Bill Griscom, Eleanor Sather, Jim Merrit. 3—ARTIST: Bob Coates. 4—Our Spring Vacation: B. Strain, E. Sather, P. Whitmer, Miss Huntington, C. Fisher, J. Silliman. 5—UPPER STAFF: C. Fisher, N. Pappas, J. Merrit, B. Strain, E. Sather, L. Buss.

1—STAFF: TOP ROW: Liston, Russell, Whitaker, Hays, Sherman, Collins, Welch, Manning, Crary, Lasch, Anderson. MIDDLE ROW: Foley, Nathanson, Buck, Holman, Minard, MacGowen, M. Griscom, Arnold. FRONT ROW: Luce, Patch, Hastings, Maxwell, Larson, Pierce, Ogan. 2—EDITORS: M. K. Hays, E. Crary. 3—Bob Maxwell, Pat Duncan, John Arnold, M. K. Hays, E. Crary, Sal Sherman. 4—John Arnold, Nan Whitaker, Dick Speed, Bob Maxwell, Earlyne Foley, Mary Griscom, Terry Nathanson, Joan Manning, M. K. Hays.

C. S. F. - - GOLD SEAL

C.S.F. MEMBERS. GOLD SEAL: TOP ROW: D. Roberts, F. Johnson, P. Kelgard, D. Henricksen, P. Whitmer, C. Feldman, G. Strickland, B. Pierce. MIDDLE ROW: L. Sinclair, B. Kirkpatrick, B. Russell, E. Crary, M. Wilbur, L. Croonquist. FRONT ROW: E. Sather, L. Card, M. K. Hays, J. Williams, J. Lang, S. Wilson.

LEGISLATIVE COUNCIL--STUDENT COURT

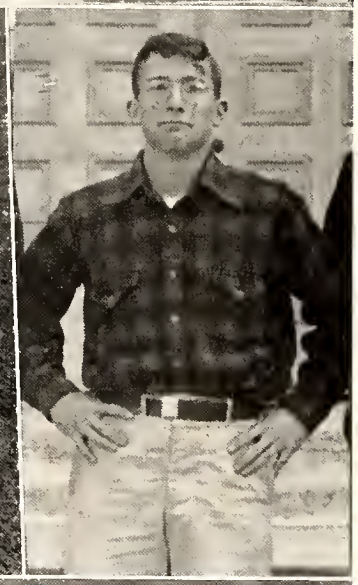

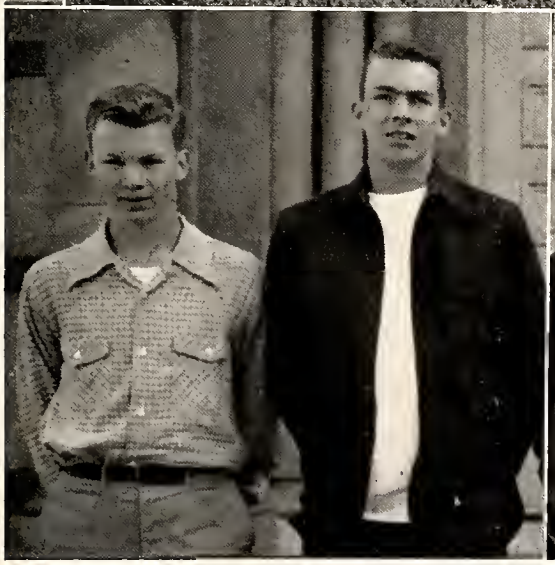

1—Legislative Council. 2—Council Heads: Don Roberts, Wanda Collins, Don Martin. 3—Chief Justice: Richard Tuffli. 4—Carl Feldman, Norm Silberling. 5—John Arnold, John Cromwell.

FORUM CLUB

OFFICERS: R. Cressey, B. Working, E. Sather, P. McKae, P. Whitmer. MEMBERS: J. Bush, C. Feldman, D. Smith, R. Butler, R. Cressey, P. Whitmer, A. Johnson, C. Irwin, P. Kelgard, D. Bean, D. Patch, D. Bennett, F. Koenig, G. Anderson, B. Van Gorder, P. Minard, L. Sholes, P. McKae, B. Working, B. Russell, E. Sather.

OFFICE HOSTESSES

MRS DUNCAN'S OFFICE HELPERS: B. Strain, L. Case, I. Wiley, D. McPherson, M. Steele, M. Cady, V. Folta, K. Handwerg, J. Hart, G. Wolken, F. Saitta, S. Sharfen, M. Wilbur, J. Walsh, B. Lacey. OFFICE HOSTESSES: E. Whitehead, J. Hansen, A. Anderson ,J. Pappas, E. Montero, H. Johnstone, Lucy Leon.

BOYS' STUNT SHOW

1—Elmer Swink. 2—School Days. 3—Roger the RUTHless. 4—The Penn in 1849. 5—The Villainous Four. 6—George Washington Quartet.

GIRLS' JINX

1—Hepzabah and Willie. 2—Herman. 3—Sailors' Hornpipe. 4—Sather Sisters. 5—Anchors Aweigh. 6—Hubba! Hubba! 7—The Big Bad Wolf.

A CAPPELLA -- PHILOMUSIA

ORCHESTRA - - BAND

PEP BAND--PEP COMMITTEE

PEP BAND: B. Mcfadden, R. Working, G. Arnold, B. Golden, D. Smith, Phillips, McDonald, B. Abler, D. Raven. PEP COMMITTEE: TOP ROW: P. Edmondson, H. Stokley, B. Best, S. Lawson, G. Knight, F. Johnson, B. Stratton. FRONT ROW: L. Taylor, S. Mead, K. Ryan, M. Greig, C. Kirkpatrick, B. Misson, A. Perkins.

TALENT CLUB - - THESPIANS

STAGE CREW - OCTET - DRAMA

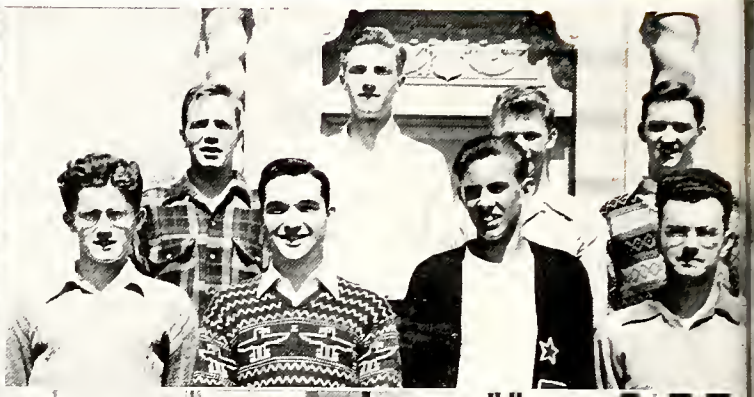

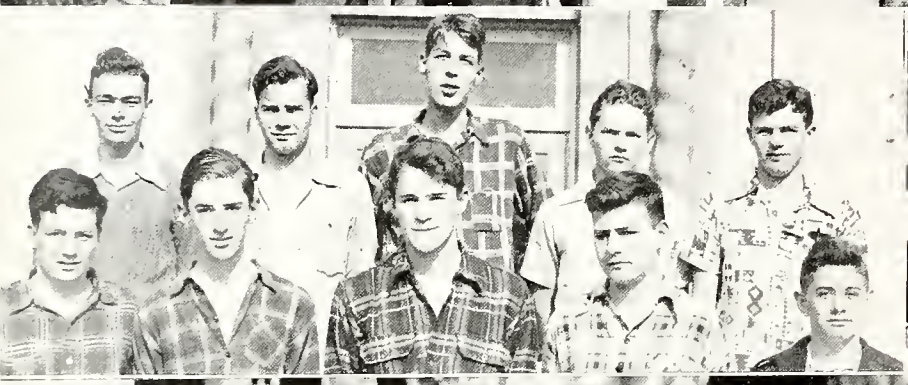

1—CHRISTMAS PLAY: D. Speed, D. Milthaler, D. Donovan, B. Rehorst. 2—OCTET—R. Cressey, D. Smith, C. Feldman, P. Whitmer, B. Macfaden, R. Butler, Q. Manchester, R. Davidson. 3—STAGE CREW: B. Davis, D. Moore, D. Crowder, G. Spielman, P. Kelgard, J. Moore, H. Stauffer, S. Davis. 4—THESPIAN OFFICERS: M. Nehrenberg, J. Williams, L. Shields. 5—Spring Play Cast. 6—Miss Shields.

GIRLS' BLOCK P

FIRST SEMESTER, TOP ROW: G. Isenberg, B. Misson, A. Guenther, J. Pabst, N. Dean. MIDDLE ROW: B. A. Jew, M. Wilbur, J. Walsh, M. J. Wheeler, C. Liston, Z. R. Van Slyke, B. Beltramo, E. Sather. FRONT ROW: J. Lang, M. J. Reed, J. Jensen, Y. La Due, L. Parks, G. Urban.

MINOR P -- BLOCK P

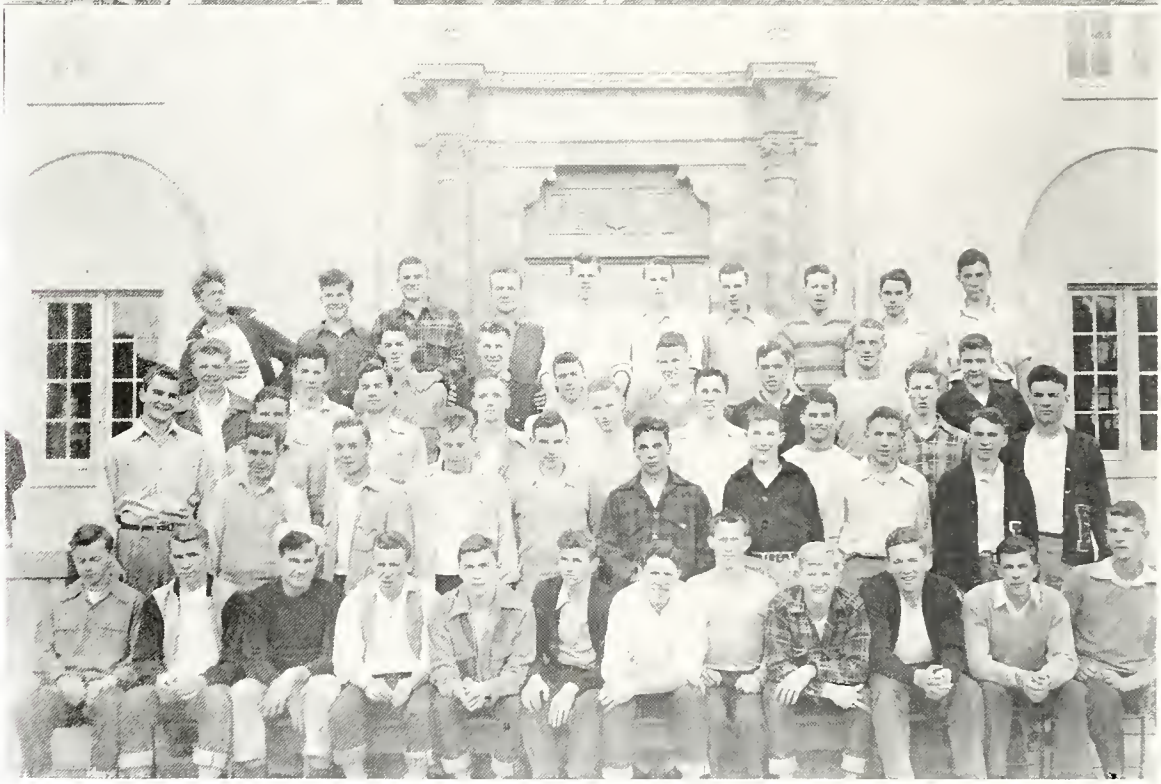

1—Minor P. 2—Block P.

LANGUAGE CLUBS

1—Spanish Club. 2—Latin Club. 3—French Club.

FRIENDSHIP -- INTERNATIONAL

INTERNATIONAL: Kruger, Miss Uppman, Tumbleson, Steineke, Cressey, Taaffe, C. Isenberg, C. Fisher, Curry, Henderson, Jew, Ng, Wiggins, Crary, B. Kirkpatrick. FRIENDSHIP CLUB: Wilbur, B. Jo. Wood, Cabbage, J. Walsh, B. Misson, G. Urban, Handwerg, J. Long, Rodgers, Card, M. Sather, Scharfen, Shields, Kelly, Kirkpatrick, Sprague, Collins, E. Sather.

TRI - - HI-Y

JUNIOR TRI-HI-Y: BACK ROW: B. Cummings, L. Leon, G. Isenberg, A. Fisher, H. Johnstone, B. Woods. FRONT ROW: C. Sprague, E. Todd, E. Foley, A. Brown, C. Purse. SOPH TRI-HI-Y: BACK ROW: M. Rudloff, B. Turner, Alberta Burns, C. Cox. FRONT ROW: L. Urban, L. Spiers, A. Bliss. SENIOR TRI-HI-Y: BACK ROW: C. Gilbert, T. Arrowsmith, B .Martin, L. Leecing, B. Johnson, B. Misson, P. Macfadden, D. Cowdery, C. MacGowen. FRONT ROW: J. Williams, C. Owens., B. Dunbar, G. Urban, S. Sharfen, G. Hotaling, K. Shields.

MODEL ENGINEERING -- PHOTOGRAPHY

MODEL ENGINEERING: TOP ROW: Mr. Moody, Freeborn, Mr. Steiner, Parks, Merrick, Crowder. SECOND ROW: Lasch, Raison, Church, Marbel, Davis, Hamilton, Barry, Lueng, Martin.

PHOTOGRAPHY: TOP ROW: Raison, May, Davidson, Whitmer, Greene, Griscom, Larsen, Ormsby. SECOND ROW: Anderson, Lothers, Huking, Bennett, Anderson, Wycoff. BOTTOM ROW: Wilbur, Leroy, Dean, Pabst, Lasch, Marbel, Sather, Urban, Squires.

TENNIS -- HORSEMEN'S CLUB

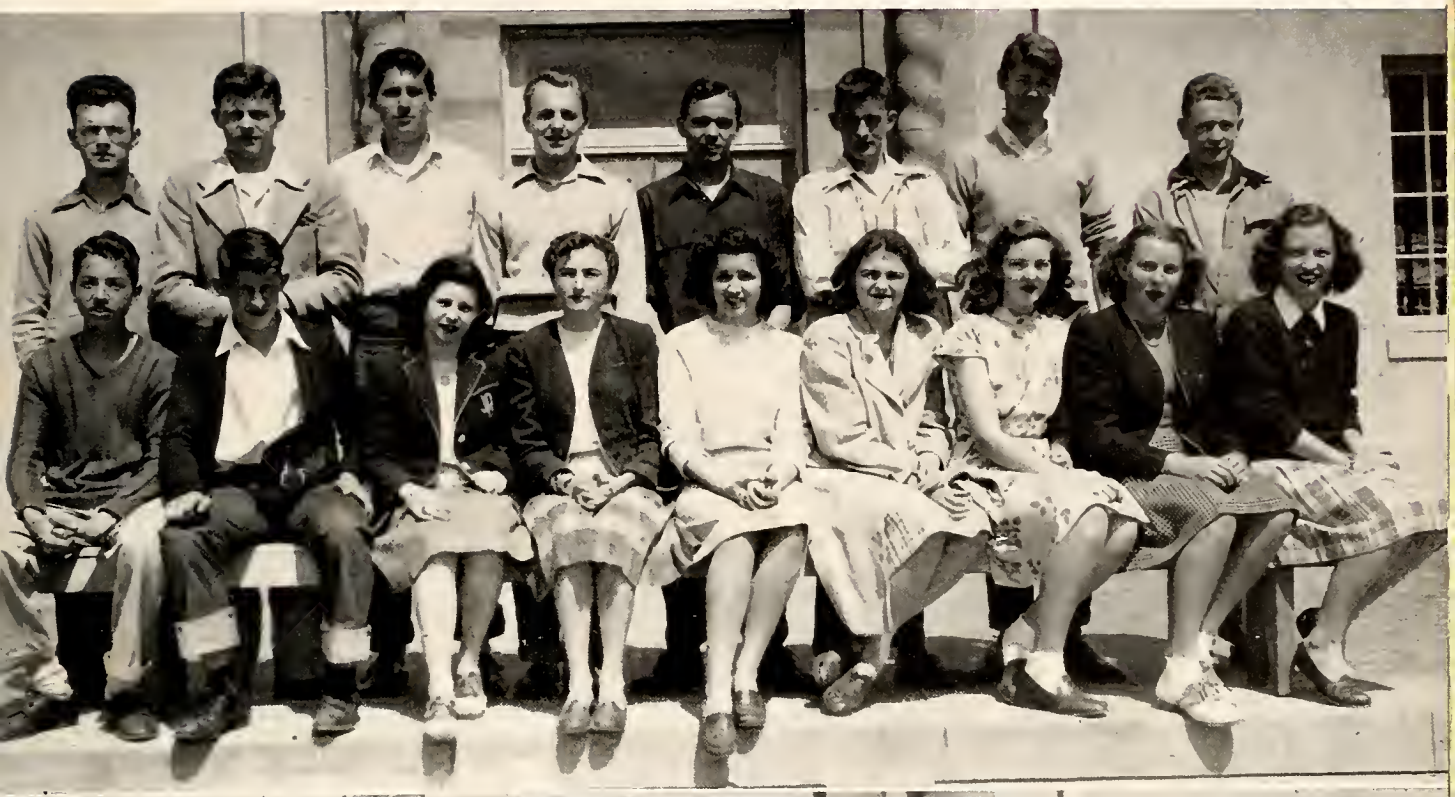

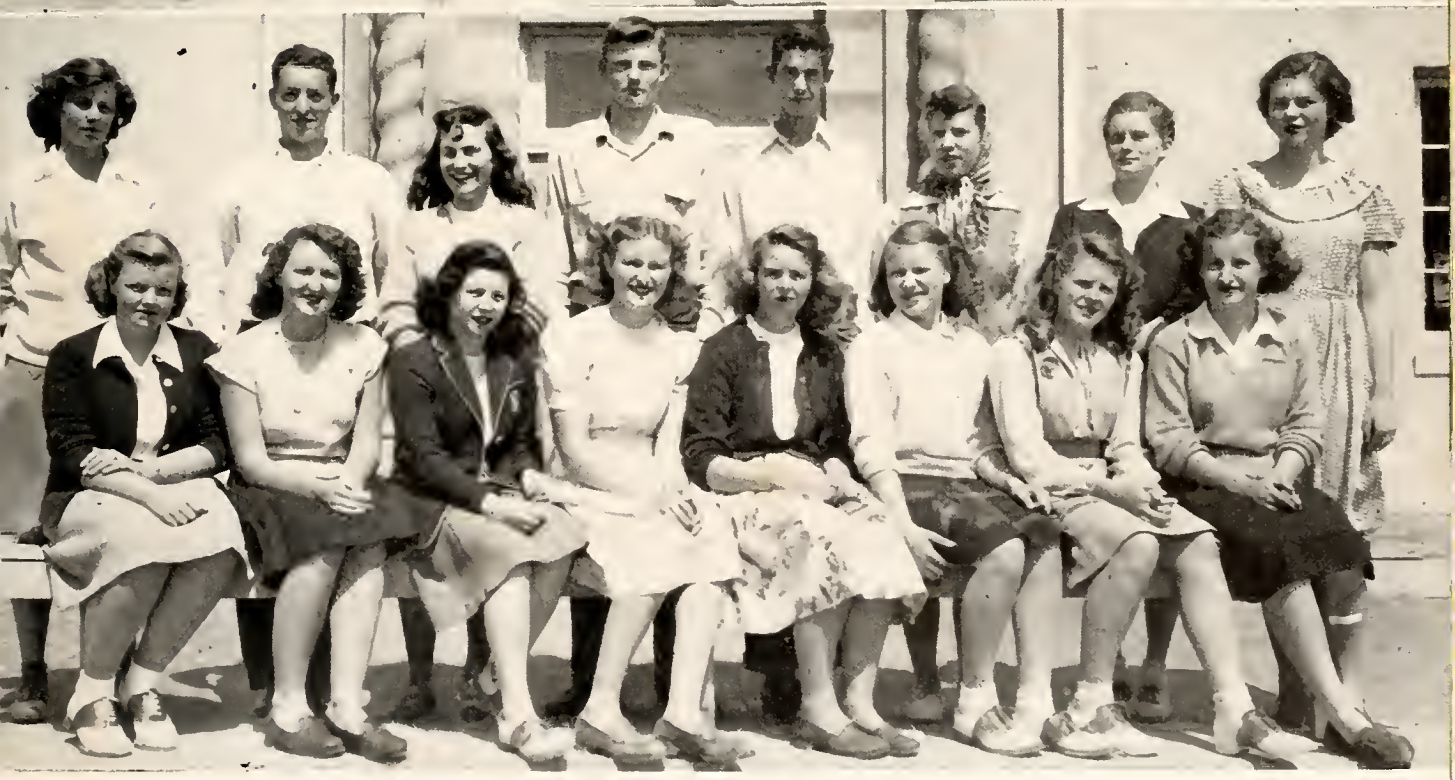

TENNIS: TOP ROW: Davidson, Kelgard, Staeger, Sevy, DuVal, Foster, Wright, Schulze. BOTTOM ROW: Brown, Philips, Long, MacKae, C. Edmondson, Russell.

HORSEMEN: TOP ROW: G. Isenberg, Krueger, Mead, Bol, C. Isenberg, Sawyer, Tegerdine, Keeny. BOTTOM ROW: Peterson, Long, Henning, Nelson, Shepard, Walker.

HOME ECONOMICS -- GAME CLUB

GAME CLUB: TOP ROW: C. Feldman, D. Bean, R. Butler, P. Kelgard, D. Cone. FRONT ROW: Z. R. Van Slyke, J. Culver, G. Drew, B. Russell, G. Urban.

B. A. C. -- DRIVERS -- YELL LEADERS

1—Drivers' Course. 2—Pete. 3—B.A.C. 4—Mr. Steiner. 5—Yell Leaders: Mona, Pete, Peg, LaVerne, Butch, Barbara Ann.

SENIORS AT EASE

1—Let's go to the beach. 2—Financiers. 3—Conceited. 4—Don Sevy. 5—What's he doing here? 6—School spirit. 7—Senior lasses. 8—Mountain climbers. 9—Morning after. 10—Glamour. 11—Sad. 12—Hard work Gene? 13—Pabso. 14—Phone booth?

SCHOOL SPIRIT

1—Junior Supporters. 2—Pep Rally. 3—Sequoia. 4—Soph Spirit. 5—At the Sequoia-Paly Game. 6—Pete and Peg in action. 7—The Band looks on! 8—Camera Conscious Fans.

ATHLETICS

TOP ROW: Cartwright, Van Meter, Borges, Kreps, Christy, Moon, Marshal, Peterson, Aguilar, Thomayer, Pence, Bailey, Hackett, Kay, Coach Lydeker, Coach Riley. MIDDLE ROW: Kelley, Hespelt, Whitworth, Blabon, Larsen, Hardin, Hicks, Hansen, Longabaugh, Showalter, Long, Phillips, Gerth. BOTTOM ROW: Lacey, Luce, Jeffries, Nehrenberg, Davis, Collins, Morris, Winterbothom, Lawson, Traina, White.

AT LEFT: Coach Brent Riley.

The Sophomore football team ended its most successful season this year when it swept through six games to the league crown. Sparked by four ALL PAL men, namely: Scott Lawson, rangy end; Richard Long, rock-ribbed tackle; Bob Hardin, compact little guard; and Buddy Traina, sensational scatback. These boys were ably assisted by teammates Keith Hicks, end; Allen Kreps, tackle; Don Davis, guard; Bob Collins, center; and in the backfield the team was led by Bob Morris, outstanding quarterback, hardrunning Jack White and two plunging fullbacks, Bill Bailey and Tom Hanson. In their first league contests the Lil' Vikes gave an inkling of what was to come as they ran roughshod over a formidable Burlingame eleven, 20-13. Buddy Traina broke loose for all three of the Paly scores. Continuing their winning ways, the Norsemen completely swamped the San Jose team as they defeated the Garden City squad, 21-0. Traina, White, and Hanson broke loose for scores in this contest. Riding on two league wins, the Vikes played their best as they overcame their arch enemies from Sequoia, 19-0. Until this time, the two teams were deadlocked for first place, but the hapless Cherokees were no match for the powerful Viking Sophs. Spearheading the attack for Paly were Bud Traina, Scott Lawson, and Allyn Kreps, all scoring touchdowns. High-lighting the game also were Keith Hicks, end; and Jack White and Tom Hanson, who tore the purple and white line to shreds. In their final game, which was really anti-climax, the Vike speedsters completely crushed and undermanned San Mateo eleven on the latter's field, 31-6. Showing the way for the winners were, in the backfield, Buddy Traina, Jack White, and a galaxy of other hard-running backs. In the line Krepps and Long were mountains on defense; and Davis, Lawson, and Hicks consistently rushed the Bearcat backs.

VARSITY FOOTBALL

The Viking Grid machine of 1945-46 made and converted its own breaks to come out with four wins,

VARSITY FOOTBALL

three ties, and two losses, for a better than average record. Although this record looked fair, it was generally agreed that with a little more luck the gridmen would have done much better than they did in the league competition. At the end of the season the Vikes found themselves in fifth place in the PAL standings. In their first game of the year the Palyites edged out a 7 to 6 victory over the Eagles of Mountain View. The Norse's score came when Bill Hastings faded back and heaved a pass to Charles Hardy, who plunged his way over from three yards out. Boyd Bentrott came out of the line and made the all-important conversion which clinched the game. Feeling extremely good over their showing, the Vikes went into the Menlo game the following Saturday, slightly overconfident. The gridmen showed good football throughout the game, but were unable to push the ball across the double white strips. As it turned out, neither could Menlo; so the game ended in a 0 to 0 tie. In the line, John Arnold, Gene Arnold, and Tom Johnson turned in stellar games, while in the backfield, Buddy Best and Bill Pearch stood out. However, in this game, the Vikes received a hard blow, when Bill Hastings, star fullback, was benched for the rest of the season because of a twisted knee. Bill was a hard runner and a superb passer and had been greatly counted on this season. In their first league tilt, the team met considerable opposition from the Jeffs of Daly City. The Norse took the game by a count of 13-7. The Vikes' first touchdown came in the third quarter when Al Masters plunged over the 1-yard line after a sustained drive. The final score arrived when Masters reversed the ball to Al Bettencourt, who galloped 20 yards for the score. Following their victory over the Jeffersonians the Vikes tangled with the Burlingame Panthers and came away in the second quarter, when Johnny Salabert plunged over from two yards out after a sustained drive which was featured by the hard running of Streit, Pearch, and Al Masters. The Paly line showed well when they stopped two drives inside the five yard

AT RIGHT: Coaches Ray and Cavalli.

VARSITY: TOP ROW: Lothers, G. Arnold, Johnson, Taaffe, Hendrickson, Sevy, Angel, Abler, Hardy, Bentrott, Knight, Pinkerton, Coach Cavalli. SECOND ROW: Coach Ray, Coach Hurley, Werner, Gush, Long, Looye, Keil, Bower, Clark, Palmer, Cobb, Russell, Ahrens, Morton, Hartley, Hastings. THIRD ROW: Moore, Barry, Nagao, Bettencourt, J. Arnold, Thorpe, Ramirez, Hendrickson, Hanley, Price, Holst, Golden, Streit, DuVal, Salabert. BOTTOM ROW: Hoagland, C. Pearch, Kahl, Roberts, B. Pearch, Masters, Best, Pence, Gibbs, Henderson, Young, G. Armstrong.

line. Good playing was credited to Bill Pence, Tom Johnson, Bill Pearch, John Streit, and Johnny Salabert. Riding high on two league victories, the Vikes were brought down to earth with a hard thump when they collided with the Lions of Lincoln. The Lions collared the fighting Norse to the tune of 12-7. The Paly score came at the closing seconds of the game, when Bill Pearch threw a pass to Buddy Best, who then lateralled to Al Bettencourt, who galloped fifty yards to pay dirt. A completed pass scored the conversion. Following their defeat at the hands of the Lions, the Vikings got back on the victory trail by whipping a hard fighting South City team, 14-0. The Vikings first score came in the second quarter when John Streit went off tackle for 14 yards and six points. The final score came in the last quarter when Bettencourt took the ball around for twenty yards and a score. In high spirits over their victory against South City, the Vikes were rudely handled by a strong San Jose squad and narrowly came away with a tie. Although showing sparks of drive on the ground and in the air, the Vikes were unable to produce a sustained drive, and so were held scoreless by the Garden City team. On a cold Thanksgiving morning, the Vikes played their best game of the year, battling a champion Sequoia squad to a 0-0 tie. Doing everything but scoring, the Vikes completely dominated the play on the field. Led by their two co-captains, Bill Pearch and Boyd Bentrott, the Norsemen consistently outcharged and outrushed their heavier Cherokee opponents. Don Roberts and Charlie Hardy also played good ball. In their last game of the season, the Vikes succumbed to a strong San Mateo team, 27-0. The Norse gridders seemed completely daffled by the brilliant Bearcat offense. The Paly team placed two players on the first string all PAL team. They were Boyd Bentrott, tackle; and Bill Pearch, quarterback. Others who received PAL mention were Johnson, Gene Arnold, Charles Hardy, George Knight, John Streit, Al Bettencourt, Dick Booye, Bill Bower, and Al Masters.

LIGHTWEIGHT BASKETBALL

In the lightweight basketball division the Lil' Vikes shrugged off some of their usual inexperience and at least found themselves sharing the cellar with someone else; namely, the Lincoln Lions. The Viking

Tens won one league game and lost five. The first string berths were held down by Bill Reed and Earl Salz, forwards; Bill Morris, center; and Jim Ingalls and Eldon Farley, guards. Their bigger brothers, the Norse Twenties, fared little better as they won two and lost four. This landed them third place in the PAL. First-stringers were Jimmy Gee and Warren Poole, forwards; Pete Smith or Ken Johnson, center; and Bobbie Kimura and Jerry Swisher, guards.

THIRTIES

With the return of Coach George Hurley from the service, thirties basketball once more became a power at Paly High. Taking a mediocre squad, he turned it into championship material, to end with a league record of three wins and five losses. The Norse placed one man on the all-PAL team; namely, Harlan Flattley, outstanding Norse center. In their first league game of the season, the Vikes swept to a commanding victory, as they beat a fighting Half Moon cage squad 17 to 14. The Norsemen held a 10 to 2 lead at the intermission, but the lead was quickly squelched, to account for the close score at the finish. Following their closie over Half Moon Bay, the Vike 30's met a powerful South City squad, and after a hard fight, lost to the warriors. Quickly snapping their losing streak at one, the Norse again hopped on the victory trail as they bested a rangy Burlingame Panther squad by a count of 25 to 20. Turning in their best performance of the season, thus far, the Vikes seemed never in trouble. Leading by only one point at the end of the first half, the 30's sparked by diminutive George Yamada, staged a brilliant second half to grab the game from the Panther's grasp. The 30's continued their winning ways by dropping a tricky Lincoln cage team. Flattley and Traina stood out for Paly in the victory over the Lions. With the season half gone, the Vikes 30's found themselves in second place, with three wins and one loss in league competition. The Vikings were finally eliminated from the title race as they were turned back by an exceptionally good San Jose squad, 28 to 24. Flattley, Armstrong, and Blabon were the big guns for the Paly Cagers. Stringing their losing streak to two games, the Norse dropped their second game to a very fast San Mateo squad, 28 to

Coaches Ray and Cavalli.

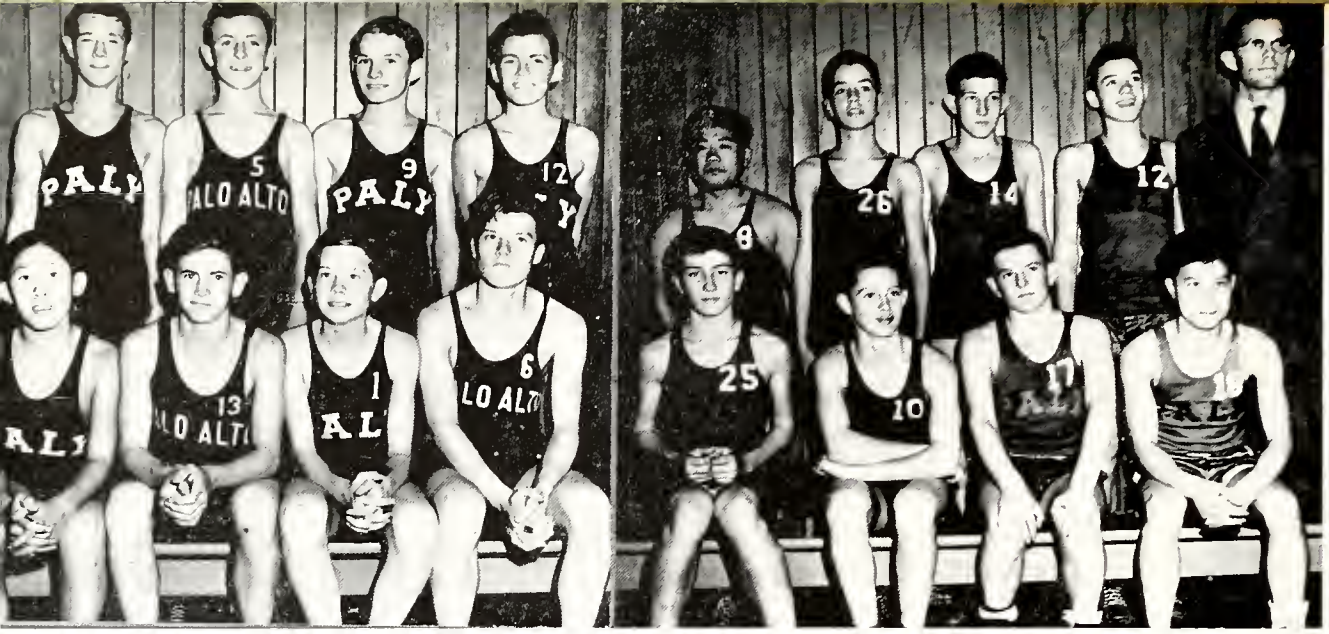

110's: Bill Morris, Earl Salz, Bill Reed, Jim Ingalls, Welly Leung, Eldon Farley, Gerald Berreman, Don Lorton.

120's: Bobby Kimura, Laurence Brown, James Patridge, Warren Poole, Coach Engelcke, Pete Smith, Jerry Swisher, Don Douglas, James Gee.

27. Although Paly led 18 to 16 at half time, the Vikes were unable to protect their lead against the speedy Bearcat five. Flattley led all scorers with 16 markers. Continuing their losing ways, the Norse dropped a heartbreaker to an alert Jefferson squad by a score of 22 to 20. The offensive burden against the lanky Indians was shared by Yamada and Traina, while fine defensive work was credited to Armstrong and Bill Miller. In the final game of the season, the Palyites were no match for the Sequoia sharpshooters and so succumbed by a score of 25 to 22. The Vikings kept pace with the Cherokees chiefly by the work of Yamada, Flattley, Traina, Armstrong, and Wally Hoffman.

VARSITY BASKETBALL

Flooring their best team in three years, the Paly High varsity casabamen swept through an eight game league schedule with a record of four wins and four losses to place fourth in the league standings. The Vikings were led by Don Hanley, who took league honors with 79 points, and also grabbed himself an all league berth. League honors also went to center Bob Maxwell and guard Cutlar Nordyke, who each drew honorable mention on the mythical five. Other standouts for the Norse were Bob West, Paul Watson, Vin Wade, and Don Patch. The Paly cagers made a successful debut in their first league game when they trounced an undermanned Half Moon Bay squad 35 to 17. The Vikes jumped into an early lead and led at the half 18 to 8. From there on inthe Red and Green had little trouble as they coasted to victory. High point honors for the game went to Don Patch with 14 points and Don Hanley with 12. In their second league contest of the season the local varsity downed a stubborn South City squad 27 to 19 in game played on the industrialist's home court. Paced by Nordyke and West the Vikings moved into a 10 to 5 first quarter lead and continued lengthening the gap, leading at the half 16 to 8. In the second stanza the South City Warriors bounced back and pulled abreast the Norse Cagers. In the final period the Paly defense stiffened and the Warrior attack bogged down. For the winners Hanley took high point honors with 9 markers followed closely by Nordyke with 8 and West with 6. Putting on a brilliant second half rally only to run out of steam in the fourth quarter the Paly varsity dropped their first league tilt 35 to 32 to the visiting Burlinggame Panthers. The Panthers really turned on the heat as they piled up an 11 to 4 fisrt quarter lead and despite the efforts of Dodds, Patch, and Hanley, led at the half 21 to 14. The Vikings suddenly came to life in the second half and, led by Maxwell, West, Hanley, and Patch, tied it up at 24124 at the end of the third quarter. In the fourth quarter the taller Panthers clinched the game as they put on an inspired rally. High point honors went to Hanley and Dobbs, each with 7 markers, and Maxwell with 6 digits. The Vikes continued their losing ways by dropping a 27 to 29 decision to the league leading Lincoln Lions. The less experienced Palyites were completely baffled by the "roof topping" Honest Abes. For the losers Nordyke was high point man with 11 markers. Sinking still another match lower in the league standings, the Paly cagers dropped their third straight league game, this time to the

San Jose Bulldogs, 25 to 20. The contest started on a slow note, and at the end of the first quarter the scoreboard read 4 to 2 in favor of the boys from the Garden City. In the second quarter the San Joseans lengthened the gap and led at the half, 11 to 6. The third quarter opened with the Vikings bouncing back into the game on the offensive efforts of Maxwell and Patch, and at the end of the third quarter the score still favored the Bulldogs 21 to 12. In the fourth stanza the Red and Green gained on the Bulldogs with Maxwell, Patch, and Nordyke carrying the burden, but the lead was too great and the Vikes had once more fallen by the wayside. After losing three straight league games, the Paly varsity struck swiftly to dump the San Mateo Bearcats by a 37 to 26 score. In the first quarter the Vikes jumped into an early 7 to 1 lead on the offensive work of West and Hanley. The second quarter saw the locals lengthen the gap as Maxwell, Watson, and Patch added 9 points to the Red and Green total with the score reading 16 to 8 at the half. In the second half Wade, West, Maxwell, and Nordyke provided the scoring punch and sewed up the game for the Norse cause. High point honors were split between West and Maxwell, each with 9 markers. Sparked by sharp shooting Hanley, the local laddies put on their biggest scoring spree of the season to down Jefferson, 57 to 13. At the end of the first quarter the Vikes led 19 to 2 on the offensive work of Maxwell, Watson, Hanley, Wade, and Captain Nordyke. Jefferson opened the second period with a brief three-point rally, but the Paly Cagemen put the clamps on the visitors' offense and proceeded to run to 32 to 5 at the intermission. In the third quarter the Vikes out-scored the Jeffs seven to three. The Paly points were scored on a basket by Wade and a pair of layups and a charity by Hanley. In the fourth quarter the first string got its last shot at the Jeffs when Maxwell, Nordyke, and Hanley finished off the scoring parade. High point honors went to Hanley with 25 markers followed by Watson and Wade each with 10. In their last game of the season, the Paly Vikings, minus the services of Coach Hod Ray, dropped a thriller to the Sequoia Cherokees on the latter's home court. At the intermission the score was deadlocked at 18 to 18. In the second half the speedy Cherokees settled down and proceeded to get down to the serious business of making points. Despite a last minute rally by the stubborn Vikings, the final score read 35 to 30 in favor of the Redwood City boys. High point honors went to West with 11 digits, Nordyke with 8, and Hanley with 5.

130's: Bob Golden, Bill Miller, Harlan Flattley, Bill Armstrong, Jack White, Coach Hurley, Keith Hicks, George Yamada, Wally Hoffman, Buddy Traina, Duffy Blabon, Sam Icki, Bill Cartwright.

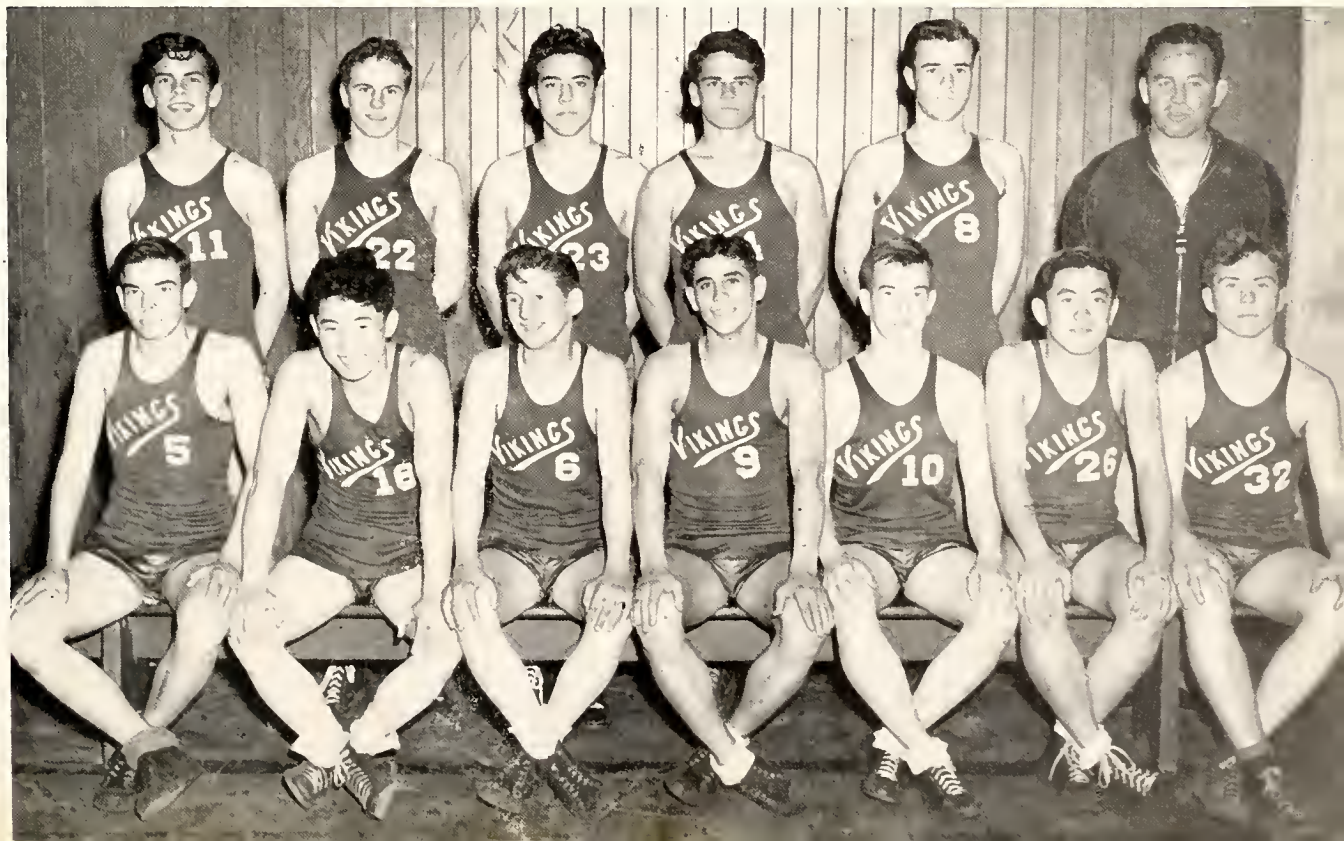

VARSITY BASKETBALL: Vin Wade, Cutlar Nordyke, Gene Morton, Paul Watson, Al Masters, Hod Ray, Don Patch, Bob Maxwell, Bob West, Don Hanley, Wally Eib, Don Hibner.

TRACK

As has been the custom for the past six years, the Viking squad started off the 1946 season with the PAL Relays, held at Burlingame on March 15. The Palo Altoans finished in fourth place in the meet behind Lincoln, Sequoia, and San Mateo. John Streit, Buck Pinkerton, Quenton Manchester, and Buddy Best teamed up in this meet to tie the relays' record in the 576 yard shuttle low hurdle relay set by Sequoia in 1945 at 1:11.2. This was the lone victory of the day for Hod Ray's men. The varsity team opened its dual meet season a week later, going down to defeat at the hands of Abraham Lincoln High School of San Jose, 68-40. Hurdler Best unofficially cracked the PAL 200 yard low hurdles record of 23.6 by getting to the tape in 23.5 seconds. Big Boyd Bentrott scored ten of the Vikes points by doing a double win in the discus and shotput. The second dual meet, this time with San Jose, turned out a little better, as the greenshirts trampled over San Jose 64-49. Pete Edmondson went 5 feet 11 inches in this meet to take the high jump. Then the Vikes played host to Sequoia and thoroughly squelched the Cherokees, 71-42. The Red and Green really seemed to to be rolling then, but they ran into a strong outfit from San Mateo and were set back 61 2-3 to 51 1-3. Carl Feldman, Franklin Johnson, and Pete Edmondson each grabbed a first for the Raysters. This was the meet where lightweight quartermiler Rich Redeker was moved up to the varsity. The last varsity league meet was with Burlingame, who were a little weak this year and found themselves on the very short end of an impressive 85-28 score, piled up by the locals. Early in the week before the PAL trials, Abe Lincoln of San Francisco edged the Norsemen 62-51 in a non-league contest. After qualifying twenty places in the trials, our cindermen went into the PAL finals figured to take a third behind Lincoln and San Mateo in that order, and they did exactly that. The score run in the varsity was Lincoln 42½, San Mateo 35, Palo Alto 27, Sequoia 22, San Jose 12½, Burlingame 3, and Jefferson 1. South City and Half Moon Bay did not enter any men. The Viking half mile relay team of Redeker, Johnson, Arnold, and Walker, surprised even itself and romped to a victory over the favored San Mateo and Sequoia teams. Johnson took the hundred, Redeker nabbed a second in the quarter, and Edmondson tied for second in the high jump, while Buck Pinkerton took second in the Pole Vault, and Gene Arnold sprinted his way to third in the half to add to the total point tallying.

BASKETBALL

THIRTIES AND TWENTIES

Both the thirties and twenties had a rough time of it this year. Both teams failed to win a league meet, though the twenties did finish off the dual season with a win over the Lincoln of San Francisco's twenties. Such veterans as Rich Tuffli, Bill Stratton, and Barney Luce stood out for the thirties all season, Tuffli taking a third in the Class B half in the PAL and Luce a tie for third in the high jump. Bill Suffern was the only twenty from Ray Field to break into the PAL finals' scoring. He tied for the Class C high jump championship, got second in the 220, and tied for third in the 100 yard struggle.

BASEBALL

Although they lost four games and won only one, the Paly sophomores have this season the kind of spirit and determination that has been missing in Paly's baseball teams these last few years. With their junior and senior years yet before them, these boys can expect to lift their team from the cellar. The sophomores lost their first game to Lincoln, 11 to 9, in a wild scoring contest. In the fifth, Paly took the lead 8 to 5, but Lincoln came back with six runs. Paly added one more run in the seventh, and that ended the scoring for the day. Pete DeBall and Bill Cartwright each collected two hits, while our defense yielded three errors. A last inning rally of three runs by Paly netted the sophs their first win by a score of 8 to 7. The game wasn't going too well for our team in the third, when Jefferson scored all of their seven runs, but a lot of hustle and teamwork told the tale. After the third inning Don Davis pitched one-hit ball. A home run by Jefferson with the bases loaded highlighted the game. A booming home run by Alan Winterbothom and a single by Keith Hicks were all the hits Paly could

RIGHT: Cutlar Nordyke, Bob West.

BELOW: Coach Hod Ray, Bob Maxwell, Bob West, Cutlar Nordyke, Jack Dodds, Don Hanley.

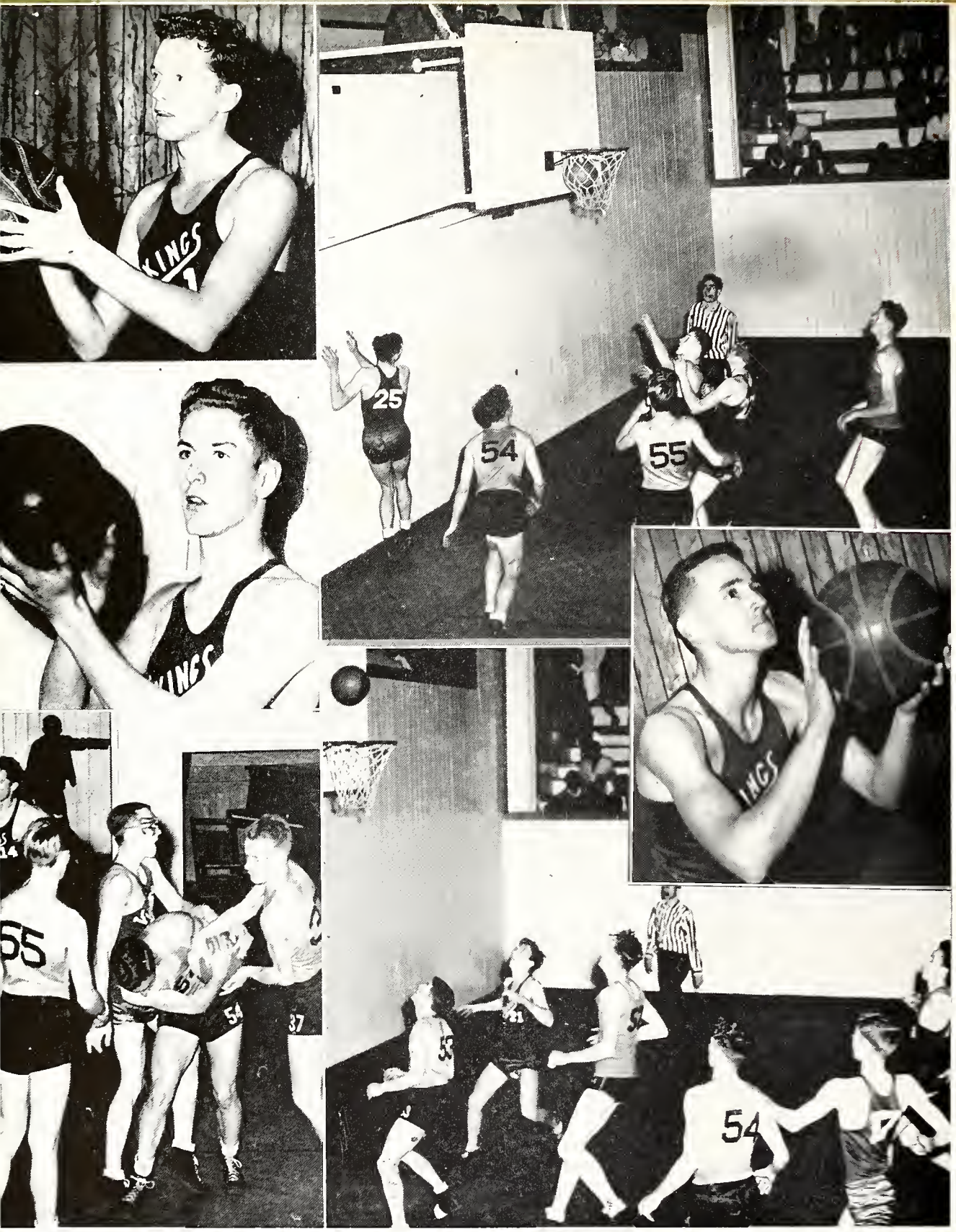

1—Muscles Hanley. 2—Nordyke buckets one for Paly. 3—Vin Wade. 4—Paly scores again. 5—Bob Maxwell. 6—Held Ball.

BASKETBALL CANDIDS

get that windy day up at San Mateo as they were swamped 11 to 4. Davis showed a streak of wildness as he allowed nine hits, hit five batters, and walked four. Paly's best played game of the season so far ended in another defeat as San Jose took a close 5 to 3 contest. Davis allowed seven hits and struck out eight. Paly showed up surprisingly strong against Sequoia, but a few errors and mental relapses proved costly as the sophs found themselves on the short end of a 15 to 9 score. Fielding their bet team in three years, the Paly baseball squad swept through an eight game league schedule with a record of 2 wins and 8 losses, to finish eighth in the league scramble. The local nine opened

VARSITY TRACK: Barry, G. Morton, Walker, D. Moore, Wright, Cobb, Frank Johnson, Alfred Johnson, Streit, Silberling, Hartley, Best, Hastings, Bentrott, Mayrhofer, Pinkerton, Taaffe, Hoagland, G. Arnold, Manchester, Edmondson, Martin, Clark, Devore Smith, J. Moore.

30's, 20's, 10's: Stocker, Werner, Hardy, B. Ballard, Stan Jones, Jewel, Firth, Ray Kelley, Tuffli, Liston, Ken Johnson, Swisher, Gee, Stratton, Redeker, Morris, Tumbleson, Suffern, Van Meter.

their league schedule against an undermanned Half Moon Bay squad and proceeded to dump the Panthers by an overwhelming 25 to 0 score. Veteran chucker Bill Gibbs went the route for the Vikings. Bowen Wills, first sacker, stood out in the batting department with a home run and two triples. After their victory over the Panthers, Paly journeyed up to Daly City to lose a 24 to 2 marathon to the Jefferson Indians. The Vikings couldn't seem to get back on the even trail as they proceeded to drop five successive games to San Jose, South City, Lincoln, Burlingame, and Sequoia. Against the Cherokees, however, the Vikes gave a good account of themselves as soph Pitcher Duffy Blabon held the powerful Sequoia hitters to 3 runs while his teamates were being shut out by Sequoia. In their last league game, however, the Vikes pulled a dramatic upset as they put on a dramatic seventh inning rally to dump the league leading San Mateo nine, 4 to 3. Going into the seventh inning the Vikes were behind 3 to 2. Blabon opened the inning by walking and centerfielder Bob Abler doubled with a hard hit ball down the right field line. With runners on second and third, left-fielder George Yamada singled, while Blabon and Abler crossed the plate with the winning runs. Bob Moberg handled the mound duties for the Vikes as he fashioned a seven hit masterpiece. The first string included catcher, Bill Bower; first base, Bowen Wills; second base, Buddy Traina; shortstop captain, Bill Pearch; third base, Wayne Larson; outfielders, George Yamada, Bob Abler, Jim Marion. The pitching duties were handled by Bill Gibbs, who injured his arm early in the season, Duffy Blabon, Bob Moberg, and Bo Wills.

TENNIS

Tennis at Paly this season enjoyed the best year of its existence. The Norse swept through its dual league meets without a defeat and are going into the league finals as we go to press, definite favorites to cop the league crown. The big guns for the Paly courtmen are Bob West, number one singles; Bruce Taft, number two singles; and Dick Raven, number three singles. In the doubles, the number one slot belonged to Don Sevy and Mark McGinnis; while the number two position belonged to Hunter McClure and Laurence Brown. We welcome back to the Paly fold a strong tennis team and hope that the team will continue its winning wave. We also hope that the Norse rooters in future seasons will follow more closely Paly's tennis team and lend them more support.

SWIMMING

Keeping up their usual clean slate, the Paly Paddlers this last season swept through with a victory in all their dual meets, including two victories over their arch rival from Sequoia. Big splash for the Vikingmermen was Captain Jim McPherson, who was beaten but once in a dual meet competition. In the Peninsula Athletic League trials, Jim chalked up a record of 1:09. The Vikings pulled a mild upset midway in the season when they overcame Lowell High School of San Francisco, last year's city champs. Other mermen the Norse defeated during their rampage were Burlingame, San Mateo, Jeff-

erson, Sequoia, and San Jose. In the PAL trials the Vikes placed 26 men in the finals. In the 220 yard freestyle Don Patch and Bill Glathe placed one and two while Arthur Rohn gained a fourth. The best time was 2:35 garnered by Patch. In the 100 yard backstroke, Jim McPherson with his 1:09 gained a first. Pierre Hathaway and Wally Hofman, both of Paly, landed in the number three and four spots respectively, in the same department. McPherson and John Cromwell, a breaststroker, turned freestyler, gained spots for the finals in the 50 yard freestyle. Meanwhile in the 100 yard breaststroke, Paly scored heavily with Paul Smith, Jor Bol, Herb Larrus, and Jack Dodds all gaining spots. Turning back to the freestyle department, the Paly splashers placed three men in the century, as Vin Wade, Hub Stokley, and Bill Armstrong landed spots. The Viking thirties also showed moments of brilliance, as they swept a majority of their dual meet. In the PAL trials, the Norse placed Bob Lacomble in the 100 yard breaststroke; Don Roberts and Howard Henning in the 50 yard freestyle; in the 100 yard freestyle both Don Roberts and Pete Smith qualified; and in the 50 yard backstroke, Dick Cull-

Coach May, Teague, Pearch, Traina, Thorpe, Moberg, W. Larsen, Galla, Coach Hurley, Abler, Marino, Wills, Knight, Bower, Yamada, Wyckoff. SOPH BASEBALL: Ian Hendrickson, Don Davis, Bill Morris, Carpenter, Swergert, Coach Hurley, Winterbotham, May, Bill Cartwright, Blabon.

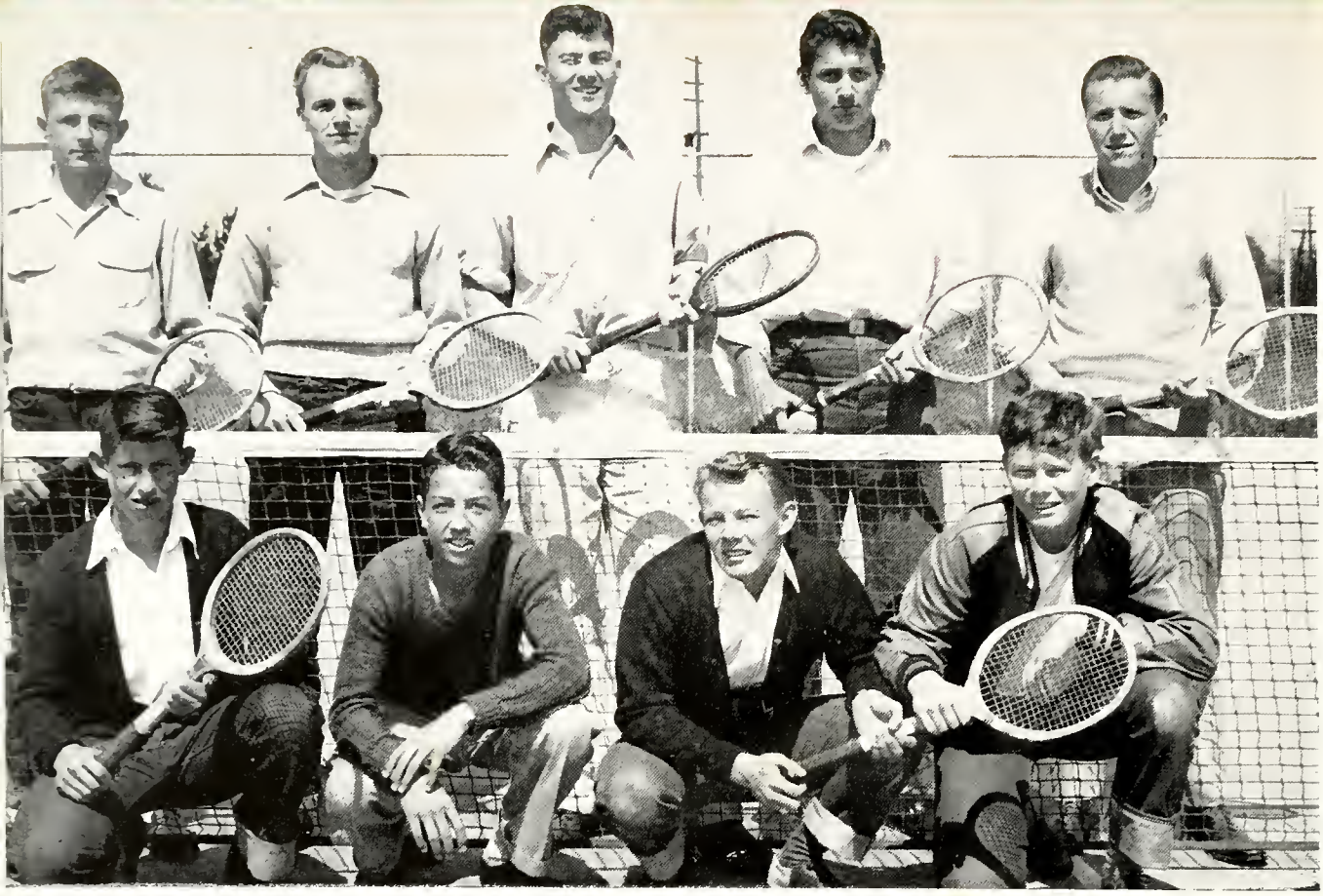

1—TENNIS: Taft, Sevy, Raven, Stager, West, Brown, Phillips, McGinnis, McClure.

enward obtained a berth. The Paly twenties enjoyed one of their most successful seasons, as they garnered most of their dual meets, including two over Sequoia. Those that qualified in the trials were Dale McElroy, Jim Ingalls, Mike Duggan, Bruce Pierce, and Dalton Davis.

WATER POLO

The water polo team of Paly High last season enjoyed a wealth of popularity as they swept through a seven game season without a defeat. Included in their list of victims were two over Sequoia, twin wins over the Olympic club of San Francisco, and a pair of victories over the San Jose State poloists. Standouts on this years team were Jim McPherson, sprint; Don Patch and Bill Love, forwards; Vin Wade and John Cromwell, guards; Jack Dodds, goal guard; and Hub Stokley, center back. Other members of the team that saw action were Bill Armstrong, Wally Hofman, Herbert Larrus, Bill Glathe, Jack Hibner, and Bill Classen.

SWIMMING TEAM—PAGE 93

VARSITY: TOP ROW: Coach Thornton, Kelgard, Isenberg, Fisher. SECOND ROW: Wyman, Wade, Cromwell, Dodds, Stokely, Robinson, Patch, McPherson, Hofman. BOTTOM ROW: Frost, Hibner, Armstrong, Carlstrom, Glathe, Johnson, Hathaway, Larrus.

LIGHTWEIGHT: TOP ROW: Kelgard, Isenberg, Fisher. SECOND ROW: Thornton, Hargreaves, Hamilton, McElroy, Jeffries, Ingalls, Duggan, Pierce. BOTTOM ROW: Merrick, Cullenward, Smith, LaComble, Henning, Roberts, Davis.

SWIMMING

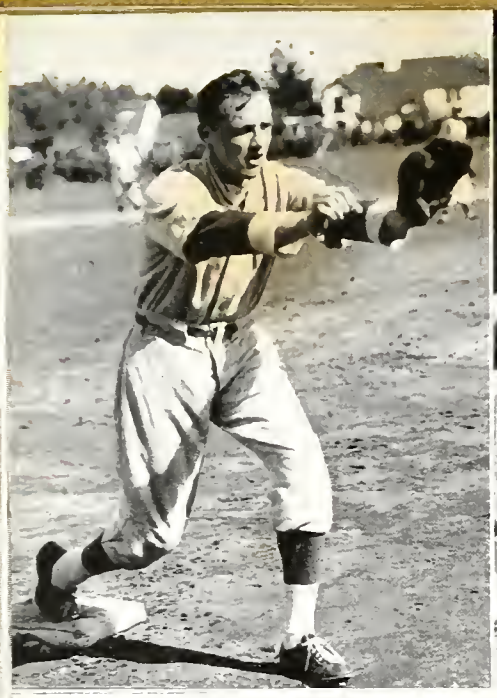

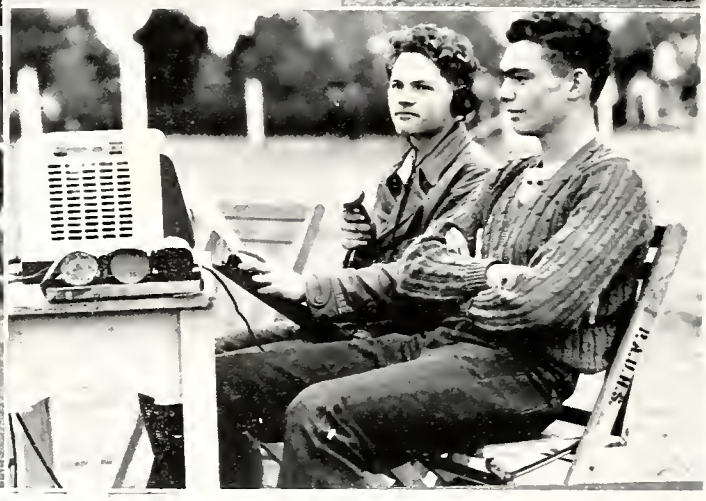

1—Bo Wills. 2—Palmer. 3—Bill Cartwright. 4—Catcher Morris. 5—Water Patrol—Moore and Barry. 6—P.A. System—Spielman and Davis. 7—First String Backfield: Bettencourt, Hastings, Pearch, Best. Line: Ramirez, T. Johnson, Tharpe, G. Arnold, B. Pence, Cobb, G. Knight.

SPORTS SHOTS

MORE SPORTS

1—Here comes the team. 2—Up and over. 3—Hurley. 4—Pearch. 5—Hastings. 6—Short Snort Nort. 7—Benny. 8—Hastings crashes through for 17 yards.

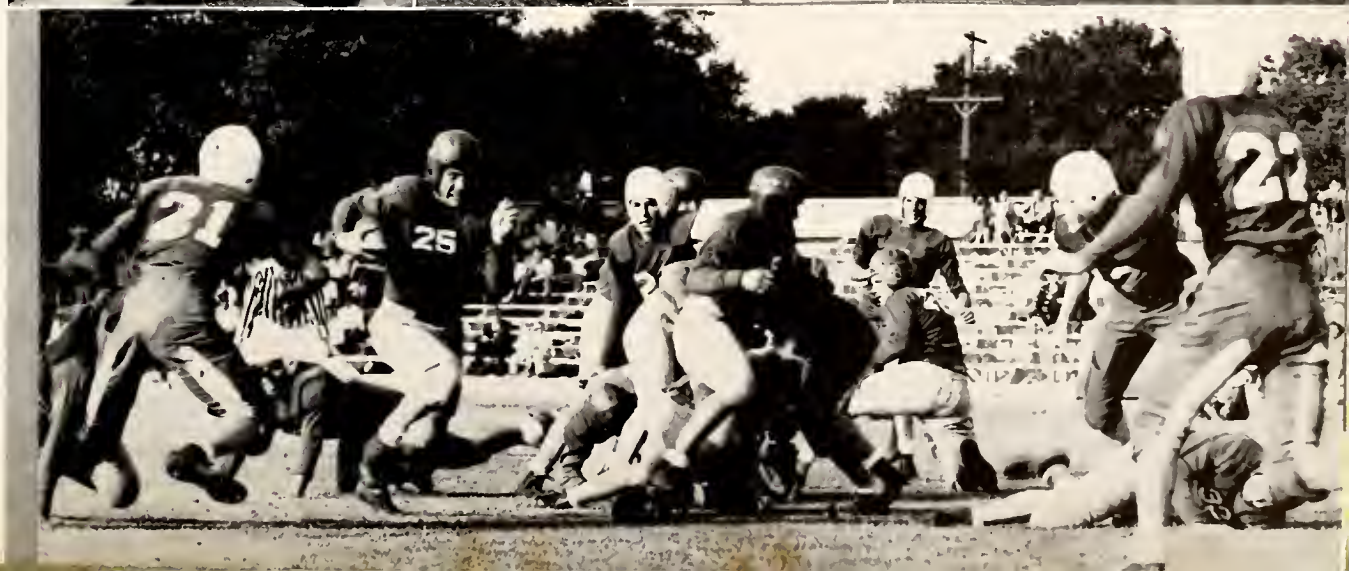

GIRLS' ATHLETICS

GIRLS SPORTS: Isenberg, Peterson, Guenther, Foley, Montero, Van Slyke, Sprague, Misson, Cabbage, Pabst, Liston. TENNIS TEAM: Gerken, Wheeler, Liston. BADMINTON: Shipkey, Lacey, Edmondson.

GIRLS' SPORTS

HOCKEY CHAMPIONS: TOP ROW: J. Perkins, Y. Curry, W. Flattley, B. Cabbage, K. Handwerg, G. Purviance. MIDDLE ROW: H. Armsby, J. Taaffe, J. Christophersen, B. Misson, S. Mead, J. Walsh. BOTTOM ROW: M. Oden, J. Traynor, F. Sprague, L. Spiers, M. Lang, M. Huttman, K. Kelly. VOLLEYBALL CAPTAINS: E. Todd, L. Nehrenberg, G. Anderson, B. Cabbage, Mgr. K. Kelly, K. Handwerg, M. Wilbur. VOLLEYBALL CHAMPIONS: TOP ROW: C. Gent, G. Isenberg, B. Working, G. Anderson, N. Dean. BOTTOM ROW: D. Whitford, R. Hannaford, J. Leary, E. Montero, J. Pabst, N. Dean. EXERCISES.

MORE GIRLS' SPORTS

"A" BASKETBALL CHAMPIONS: TOP ROW: M. Wilbur, J. Pabst, M. K. Hays, J. Mueller. BOTTOM ROW: J. Gehman, C. Purse, E. Todd, B. Lacey. "B" BASKETBALL CHAMPIONS: TOP ROW: B. Cummings, J. Sawyer, J. Long. BOTTOM ROW. H. Johnstone, A. Taaffe, J. Thompson. BASEBALL CHAMPIONS: TOP ROW: J. Christopherson, W. Flattley, E. Walker, B. Cummings, Y. La Due, B. Beltramo, S. Williams, J. Mueller. MIDDLE ROW: M. Wheeler, J. Weisbord, C. Purse, D. Whitford, R. Hannaford, Z. Van Slyke, J. Culver. BOTTOM ROW: R. James, J. Leary, E. Todd, B. Misson, B. Lacey, J. Holman, H. Armsby, E. Montero.

STILL MORE GIRLS' SPORTS

BASEBALL CAPTAINS: S. Williams, C. Purse, Y. La Due, D. Whitford, E. Montero, Mgr. CANDIDS: C. Purse, E. Todd, C. Sprague, A. Fisher, E. Foley. SWIMMING CAPTAINS: F. Sprague, Mgr., S. Sherman, J. Pabst, J. Walsh. SWIMMING: TOP ROW: B. Cabbage, J. Shipkey, M. Wilbur, J. Pabst, G. Isenberg, M. Cady. MIDDLE ROW: B. Wood, M. Steele, B. Working, J. Walsh, L. Gerard. BOTTOM ROW: F. Sprague, J. Gehman, N. Ashley, M. Lang, E. Sather. CANDIDS: SUNBATHING: J. Gehman, B. Lacey.

1

2

3

4

5

6

PALS

1—Vivian and Ted. 2—Ruth and Gene. 3—Butch and Bill. 4—Betty and Richard. 5—Carolyn and Lennie. 6—Martha and Barney. 7—Rosie and Mark. 8—Betty Jo and Leo. 9—Kay and Dick. 10—Nancy and George. 11—Diane and Hal. 12—John and Joan. 13—Joyce and Paul. 14—Leo and Dick. 15—Bab and Rob. 16—Devore and Lois. 17—Kathleen and Gerald. 18—Cathrine and Hal.

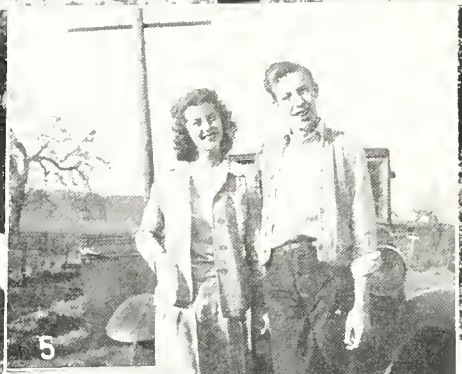

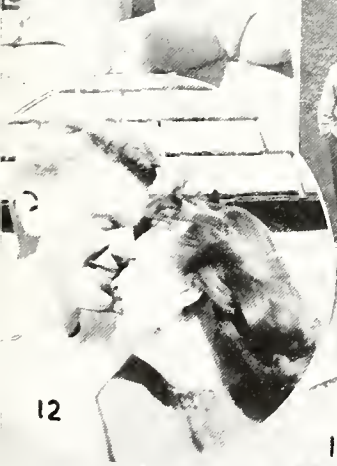

1—Charlie and Gaylo. 2—Doug and Corky. 3—Max and Carol. 4—Cathy and Boyd. 5—Bob and Midge. 6—Bill and Louise. 7—Ronnie and Lynn. 8—Dick and Martha. 9—Mike and Nita. 10—Pat and Bo. 11—Karl and Jackie. 12—Bob and Marion. 13—Bill and Margie. 14—Phil and Eleanor.

1—Mello. 2—Rugged. 3—Stairsteps. 4—Coke? 5—Don Bean. 6—Sid and Hoagy. 7—Friends. 8—Lil' Morons. 9—Kay. 10—In Senior Court. 11—Fish. 12—Concentration. 13—Daisy. 14—Childhood? 15—Speedo and Pals. 16—Somebody's Darlin'.

1—Scotty. 2—Da Gang. 3—Zombies. 4—Smile please. 5—Neglected. 6—Chums. 7—Miller. 8—Bunny. 9—Happy. 10—Hungry. 11—Loafers. 12—Silly. 13—Star Gazer. 14—Squirrels. 15—Skiing,. 16—Duke. 17—Watch the birdy. 18—Loudmouth.

CANDIDS

1—Monkeys, 2—"Heshpo," 3—Nanny. 4—Swoony Tune. 5—Gushing over. 6—Middy day. 7—Goin' my way? 8—Gruesome grins. 9—Who copied whom? 10—You title it! 11—Coke kids. 12—With the soul of a lily.

CANDIDS

1—Apprehension. 2—Madrono Co-ed. 3—Perspectives. 4—"Norris." 5—Glamorous. 6—Patty. 7—In the "caf." 8—"Solid Sender." 9—"Smoogy." 10—Grease Monkeys. 11—Prexy and Gal. 12—Gig. 13—"What's the big joke? 14—Red Cross Committee.

CANDIDS

AUTOGRAPHS

1—Barefoot girl. 2—Spirit! 3—What cha doin'? 4—Dissipated. 5—"Bugs." 6—"Vin." 7—We use Baby-oil. Do you? 8—Ah! Spring! 9—And he can act too! 10—"Pepsodent" Paul." 11—"Nez." 12—"Lok." 13—Anyone hungry? 14—Sittin' pretty! 15—Ah! Beauty!

CANDIDS

ACKNOWLEDGEMENTS

TUCKER PRINTING COMPANY, SAN JOSE

CALIFORNIA ART AND ENGRAVING CO., BERKELEY

SILVIUS AND SCHOENBACKLER, COVERS, SACRAMENTO

COLBURN STUDIO, OAKLAND

BOUND
BRI